

FRAMED OPENING

CG0016 - WALKDOOR FRAMED OPENING DETAIL
CG0017 - TYPICAL JAMB_JAMB EXTENSION DETAIL
CG0018 - JAMB TO ZEE GIRT WITH INTERMEDIATE GIRT
CG0019 - TYPICAL JAMB DETAIL
CG0025 - HEADER WRAP DETAIL
CG0026 - SILL WRAP DETAIL
CG0027 - COLUMN WRAP DETAIL
CG0030 - JAMB TO FINISHED FLOOR CONNECTION DETAIL
CG0039 - JAMB TO STEM WALL CONNECTION DETAIL
CG0040 - JAMB TO FINISH FLOOR CONNECTION DETAIL
CG0045 - HOT-ROLLED JAMB TO STEM WALL DETAIL
CG0046 - HOT-ROLLED JAMB BASE CONNECTION DETAIL
CG0048 - JAMB TO FINISHED FLOOR CONNECTION DETAIL
CG0050 - HEADER_SILL TO JAMB CONNECTION DETAIL
CG0051 - HEADER_SILL TO JAMB CONNECTION DETAIL
CG0056 - DRUM COVER_LINER SUPPORT TO JAMB DETAIL
CG0057 - DRUM COVER_LINER SUPPORT TO JAMB EXT. DETAIL
CG0058 - JAMB EXTENSION TO ZEE GIRT DETAIL
CG0059 - DOOR JAMB TO GIRT CONNECTION DETAIL
CG0060 - GIRT TO JAMB CONNECTION DETAIL
CG0062 - JAMB TO HEADER WITH INTERMEDIATE GIRTS
CG0064 - JAMB WITH EXTENSION DETAIL
CG0065 - JAMB WITH EXTENSION DETAIL
CG0072 - JAMB EXTENSION TO CEE GIRT DETAIL
CG0073 - JAMB SUPPORT FOR SPRING(Vertical Lift)
CG0074 - JAMB SUPPORT FOR SPRING(Overhead)
CG0082 - JAMB TO EAVE STRUT WITH CHANNEL DETAIL
CG0085 - JAMB TO EAVE STRUT DETAIL
CG0090 - JAMB EXT. TO EAVE STRUT DETAIL
CG0100 - JAMB TO LOW EAVE PURLIN DETAIL
CG0105 - JAMB TO LOW EAVE PURLIN DETAIL
CG0110 - JAMB EXTENSION TO LOW EAVE PURLIN DETAIL
CG0120 - JAMB TO PURLIN CONNECTION DETAIL
CG0125 - JAMB TO JOIST CONNECTION DETAIL
CG0130 - JAMB TO RAFTER CONNECTION DETAIL
CG0205 - JAMB TO HIGH EAVE GIRT DETAIL

CG0240 - SW OR EW GIRT DETAIL
CG0241 - SW OR EW GIRT DETAIL
CG0260 - SW OR EW GIRT DETAIL
CG0261 - SW OR EW GIRT DETAIL
CG0281 - SW OR EW GIRT DETAIL
CG0285 - SW OR EW GIRT DETAIL
CG0291 - SW OR EW GIRT DETAIL
CG0306 - SW OR EW GIRT DETAIL
CG0380 - GIRT TO EXISTING DETAIL
CG0391 - JAMB TO PURLIN TRANSITION MEMBER DETAIL
CG0395 - JAMB TO EAVE STRUT DETAIL

FRAMED OPENING (WELDED)

CG1017 - TYPICAL JAMB_JAMB EXT DETAIL (WELDED)
CG1019 - TYPICAL JAMB DETAIL (WELDED)
CG1030 - JAMB TO FINISHED FLOOR CONNECTION DETAIL (WELDED)
CG1039 - JAMB TO STEM WALL CONNECTION DETAIL (WELDED)
CG1046 - HOT-ROLLED JAMB BASE CONNECTION DETAIL
CG1050 - HEADER TO JAMB CONNECTION DETAIL (WELDED)
CG1051 - HEADER_SILL TO JAMB CONNECTION DETAIL (WELDED)
CG1056 - DRUM COVER_LINER SUPPORT TO JAMB DETAIL (WELDED)
CG1057 - DRUM COVER_LINER SUPPORT TO JAMB EXT. DETAIL (WELDED)
CG1058 - JAMB EXTENSION TO ZEE GIRT DETAIL (WELDED)
CG1059 - DOOR JAMB TO GIRT CONNECTION DETAIL (WELDED)
CG1060 - GIRT TO JAMB CONNECTION DETAIL (WELDED)
CG1062 - DOOR JAMB TO HEADER CONNECTION DETAIL (WELDED)
CG1064 - JAMB WITH EXTENSION DETAIL (WELDED)
CG1065 - JAMB WITH EXTENSION DETAIL (WELDED)
CG1073 - JAMB SUPPORT FOR SPRING(Vertical Lift) (WELDED)
CG1074 - JAMB SUPPORT FOR SPRING(Overhead) (WELDED)
CG1082 - JAMB TO EAVE STRUT WITH CHANNEL DETAIL (WELDED)
CG1085 - JAMB_JAMB EXT TO EAVE STRUT DETAIL (WELDED)
CG1090 - JAMB TO HIGH EAVE STRUT DETAIL
CG1100 - JAMB TO LOW EAVE PURLIN DETAIL (WELDED)
CG1105 - JAMB_JAMB EXT TO LOW EAVE PURLIN DETAIL (WELDED)
CG1205 - JAMB TO HIGH EAVE GIRT DETAIL (WELDED)
CG1240 - SW OR EW GIRT DETAIL (WELDED)
CG1241 - SW OR EW GIRT DETAIL (WELDED)
CG1260 - SW OR EW GIRT DETAIL (WELDED)
CG1261 - SW OR EW GIRT DETAIL (WELDED)

CG1281 - SW OR EW GIRT DETAIL (WELDED)

CG1285 - SW OR EW GIRT DETAIL (WELDED)

CG1306 - SW OR EW GIRT DETAIL (WELDED)

CG1390 - JAMB OR JAMB EXT TO HIGH EAVE STRUT (WELDED)

CG0016 - WALKDOOR FRAMED OPENING DETAIL

[Download the DWG file by clicking here.](#)

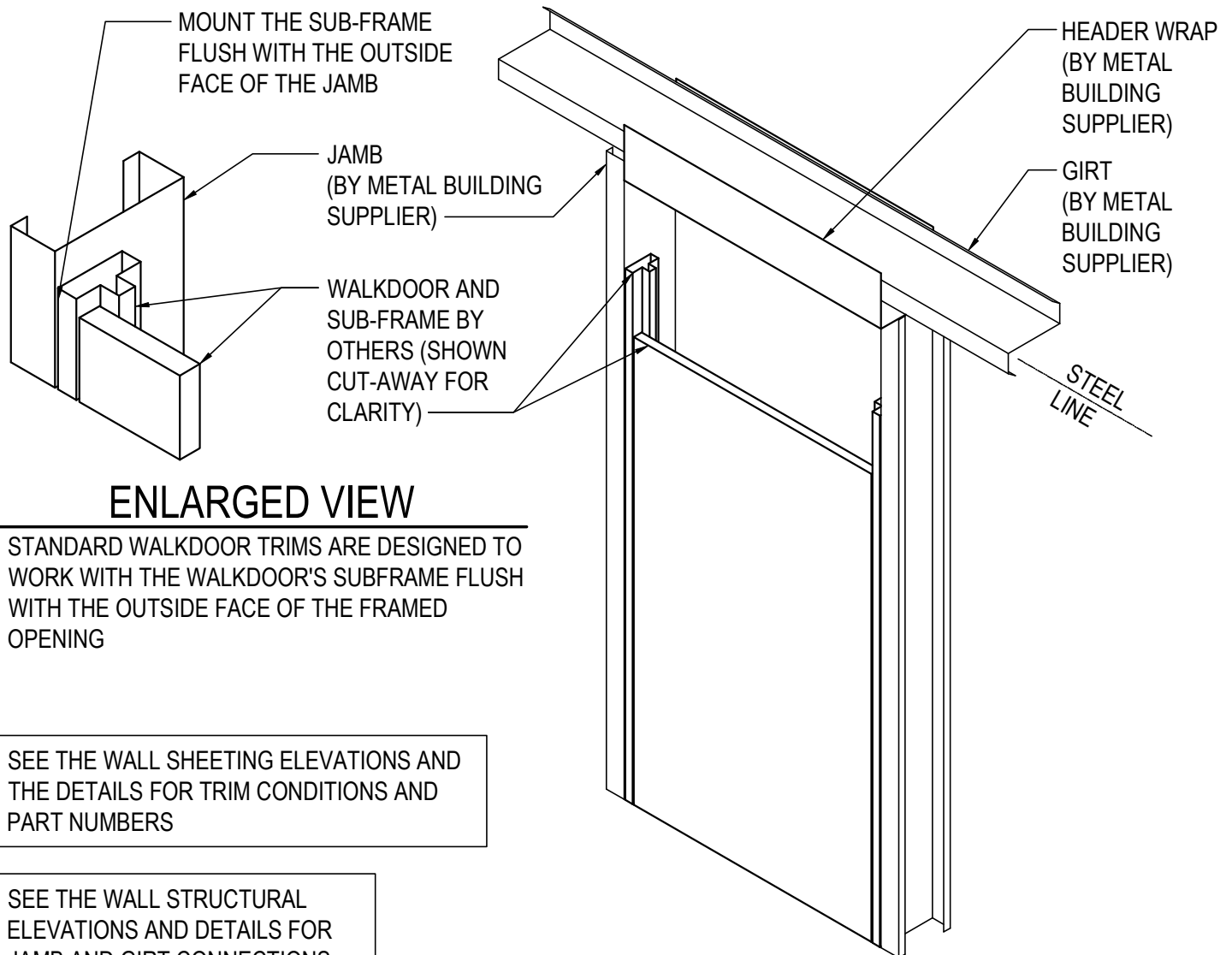

WALKDOOR FRAMED OPENING DETAIL

(WALKDOOR PROVIDED BY OTHERS)

SEE THE WALL ELEVATIONS FOR JAMB AND GIRT PART NUMBERS

CG0016

Detailer Notes:

- 1) N/A

CG0017 - TYPICAL JAMB/JAMB EXTENSION DETAIL

[Download the DWG file by clicking here.](#)

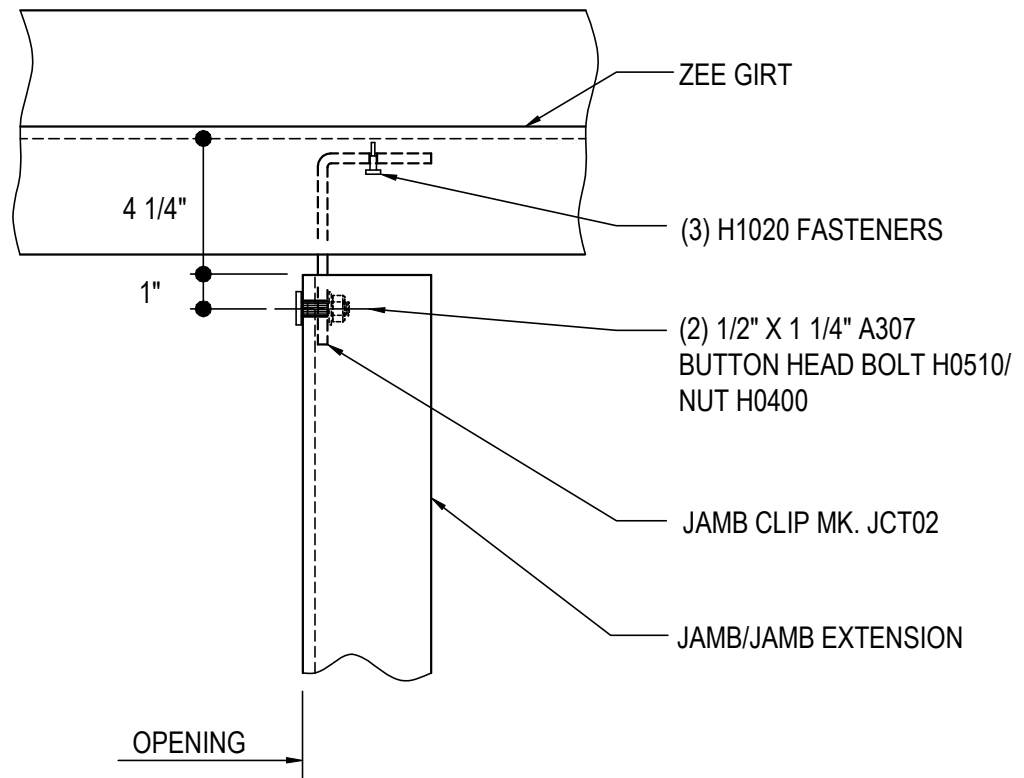

TYPICAL JAMB/JAMB EXTENSION DETAIL

JAMB TO ZEE GIRT WITHOUT INTERMEDIATE GIRT
REFERENCE STANDARD WASHER DETAIL FOR TYPICAL WASHER REQUIREMENTS

CG0017

Detailer Notes:

- 1) USE AT WALKDOORS/WINDOWS/LOUVERS

CG0018 - JAMB TO ZEE GIRT WITH INTERMEDIATE GIRT

[Download the DWG file by clicking here.](#)

ERECTOR NOTE:

- PRE-DRILL HOLES AT NESTED ZEE GIRTS & DOUBLE CEE GIRTS IF REQUIRED.
- IF THE T-CLIP IS LOCATED IN THE SAME LOCATION AS NESTED GIRT BOLTS, THE NESTED GIRT BOLTS CAN BE REMOVED.

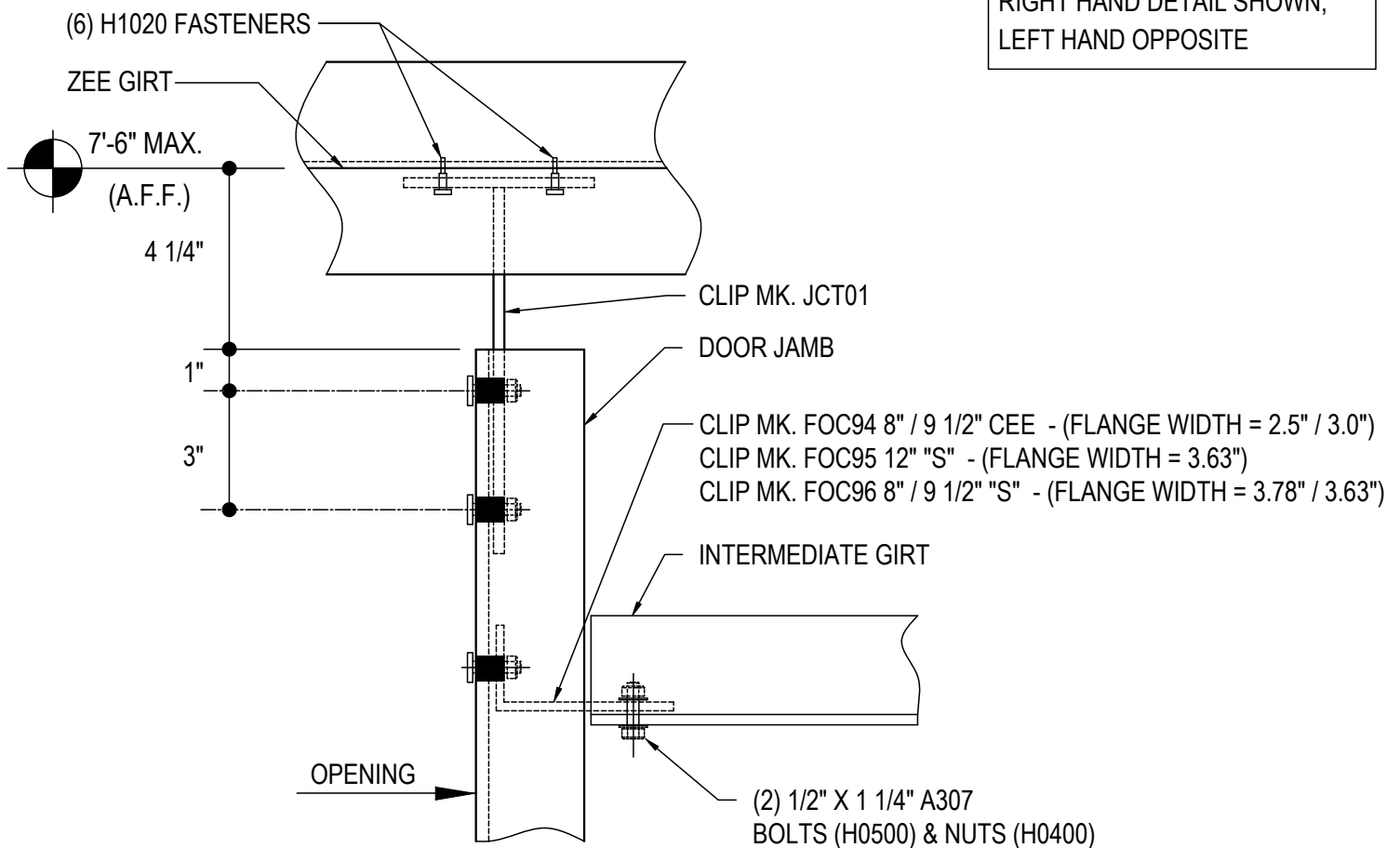

JAMB TO ZEE GIRT w/INTERMEDIATE GIRT

NOTE: USE (6) 1/2"X 1 1/4" A307 BUTTON HEAD BOLTS H0510 / NUTS H0400
REFERENCE STANDARD WASHER DETAIL FOR TYPICAL WASHER REQUIREMENTS

CG0018

Detailer Notes:

- 1) N/A

CG0019 - TYPICAL JAMB DETAIL

[Download the DWG file by clicking here.](#)

RIGHT HAND DETAIL SHOWN,
LEFT HAND OPPOSITE

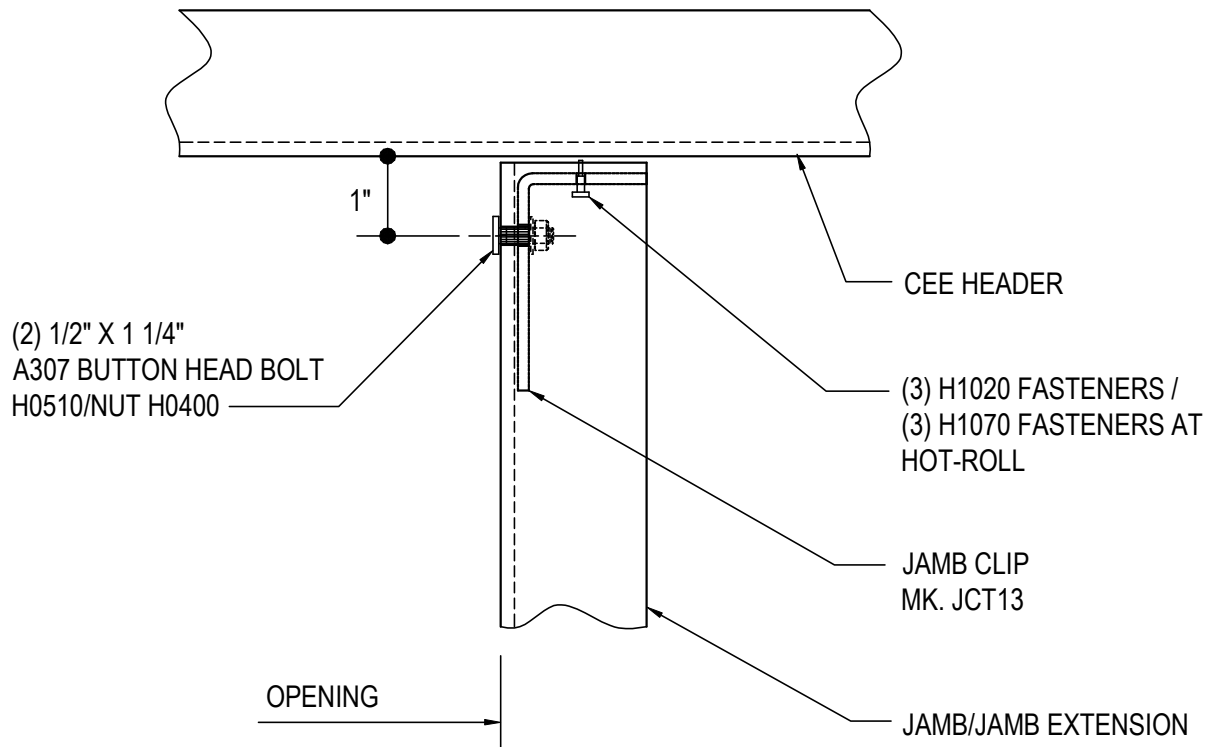

TYPICAL JAMB/JAMB EXTENSION DETAIL

COLD-FORMED JAMB AT CEE GIRT WITHOUT INTERMEDIATE GIRT REFERENCE
STANDARD WASHER DETAIL FOR TYPICAL WASHER REQUIREMENTS

CG0019

Detailer Notes:

1) N/A

CG0025 - HEADER WRAP DETAIL

[Download the DWG file by clicking here.](#)

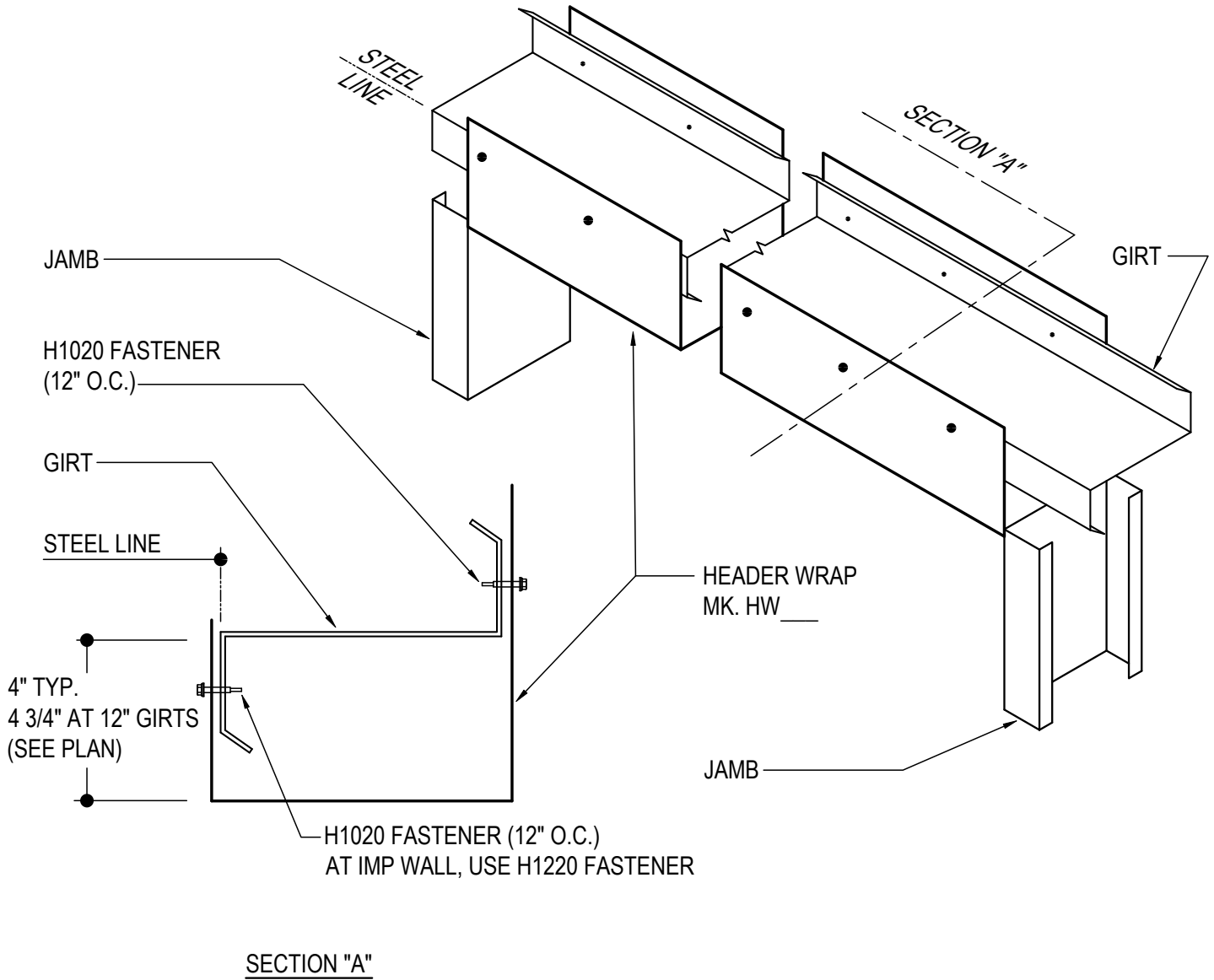

HEADER WRAP DETAIL

CG0025

Detailer Notes:

- 1) N/A

CG0026 - SILL WRAP DETAIL

[Download the DWG file by clicking here.](#)

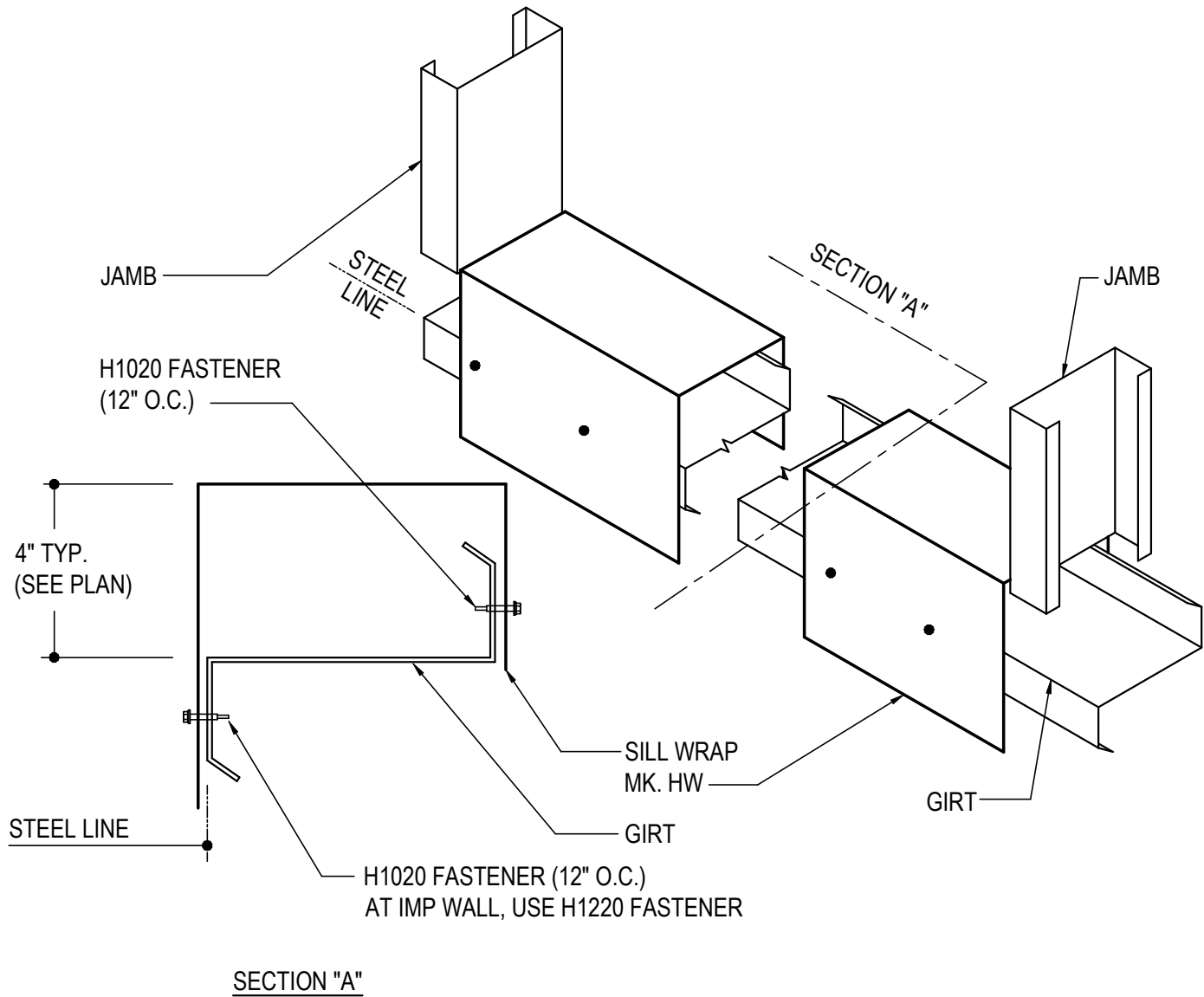

SILL WRAP DETAIL

CG0026

Detailer Notes:

- 1) N/A

CG0027 - COLUMN WRAP DETAIL

[Download the DWG file by clicking here.](#)

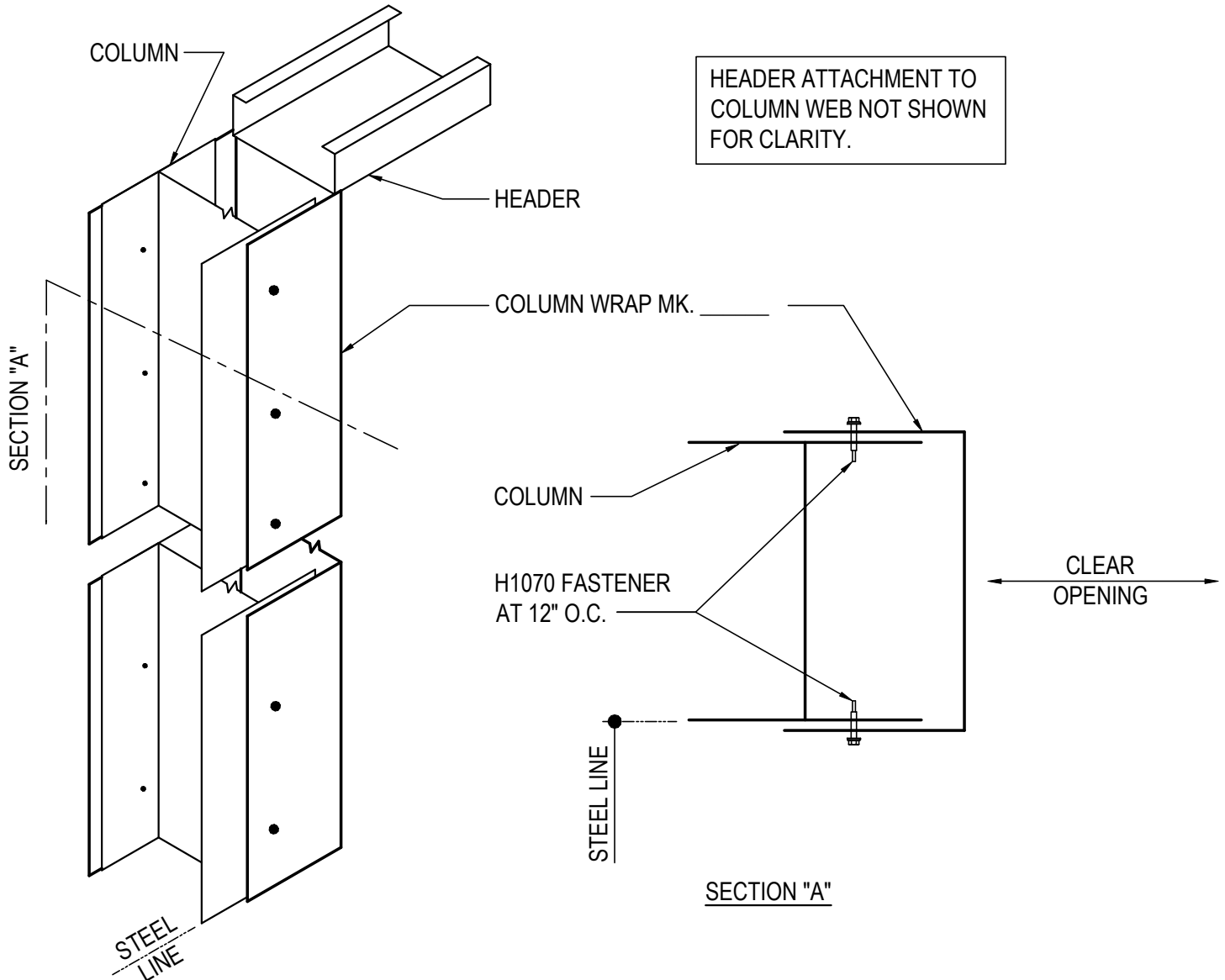

COLUMN WRAP DETAIL

PREDRILL COLUMN FLANGES FOR H1070'S AS REQUIRED

CG0027

Detailer Notes:

- 1) N/A

CG0030 - JAMB TO FINISHED FLOOR CONNECTION DETAIL

[Download the DWG file by clicking here.](#)

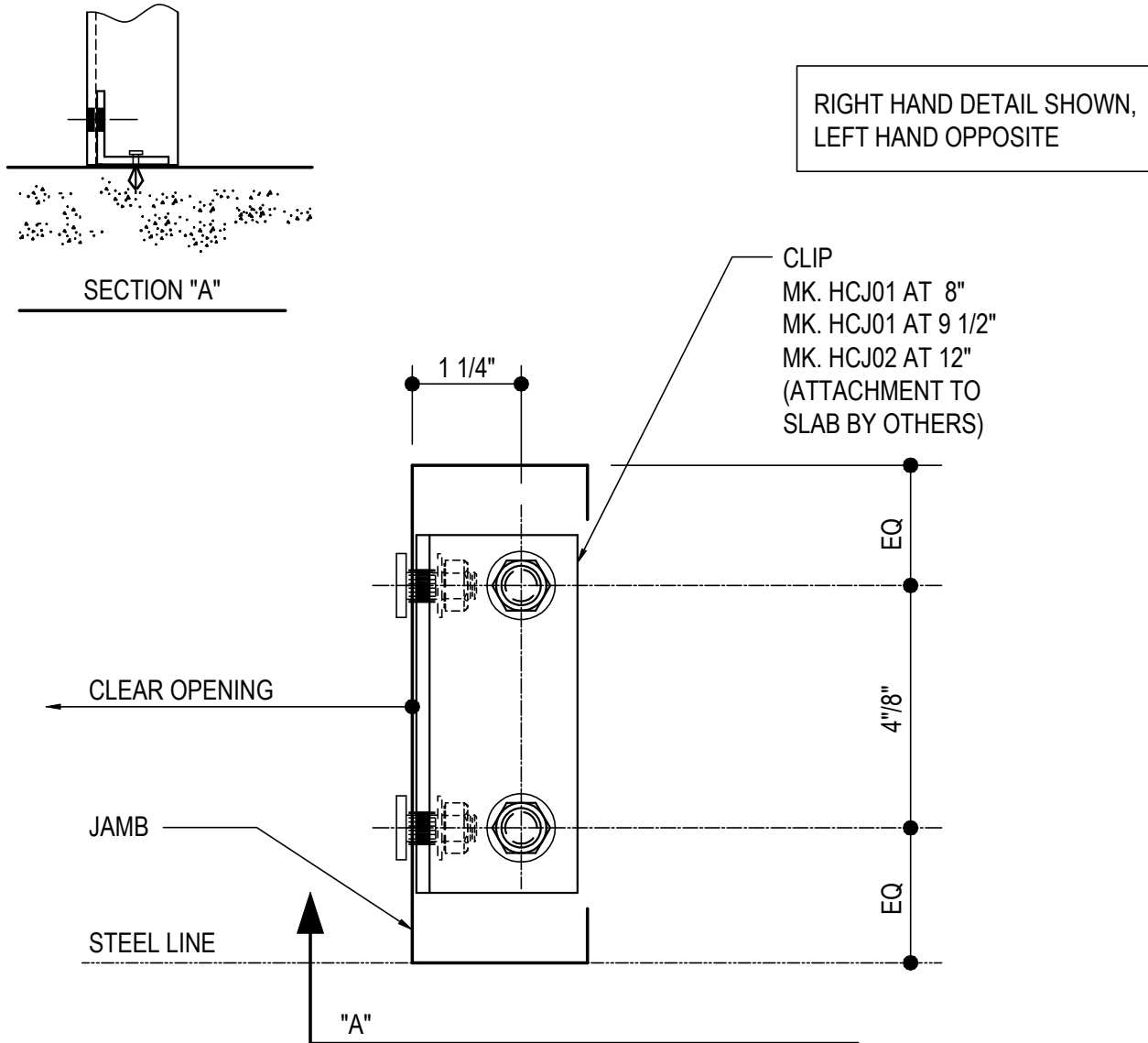

JAMB TO FINISHED FLOOR CONNECTION

NOTE: USE (2) 1/2" x 1 1/4" A307 BUTTON HEAD BOLTS H0510/NUTS H0400
REFERENCE STANDARD WASHER DETAIL FOR TYPICAL WASHER REQUIREMENTS

CG0030

Detailer Notes:

- 1) N/A

CG0039 - JAMB TO STEM WALL CONNECTION DETAIL

[Download the DWG file by clicking here.](#)

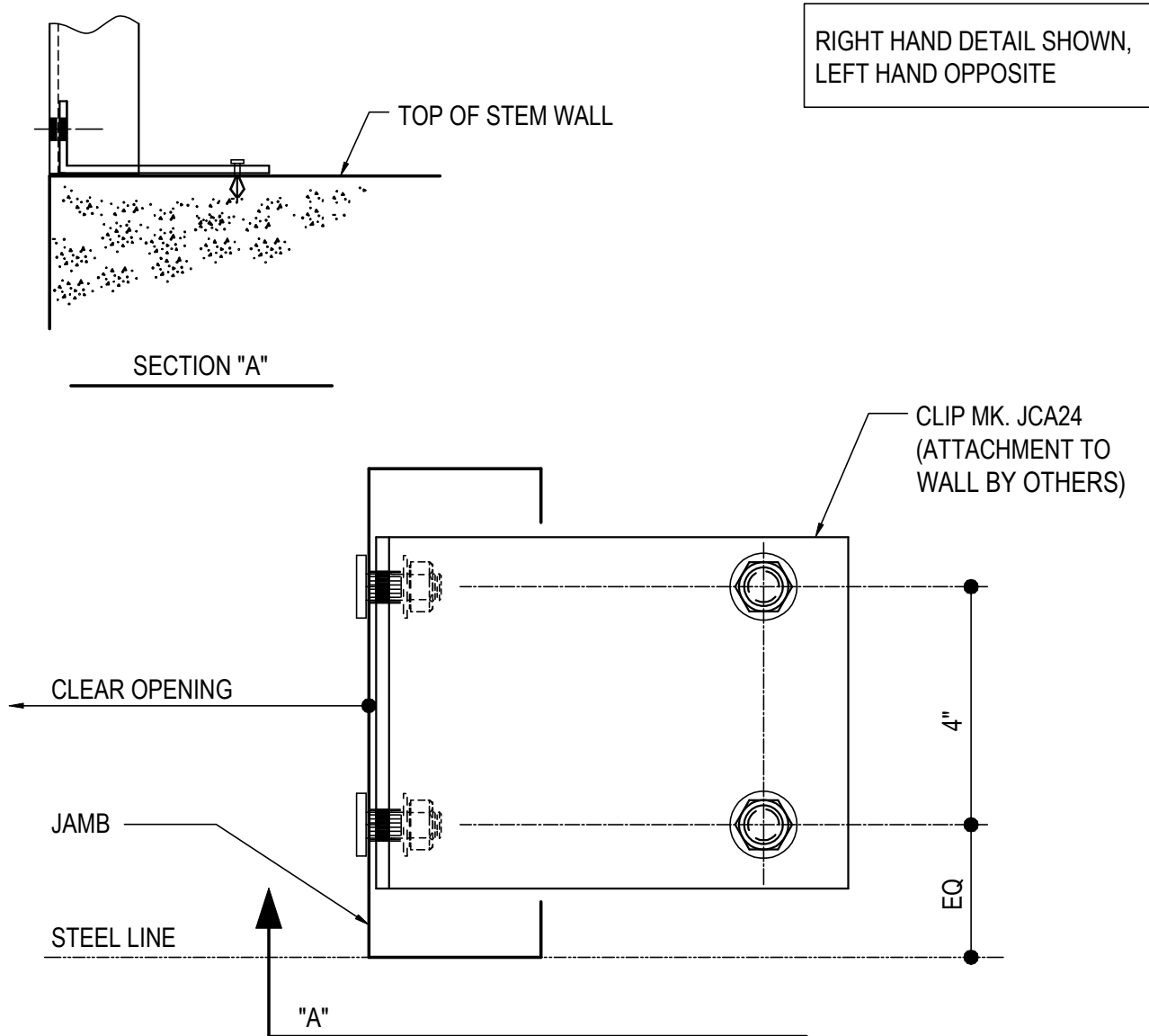

JAMB TO STEM WALL CONNECTION

NOTE: USE (2) 1/2" x 1 1/4" A307 BUTTON HEAD BOLTS H0510/NUTS H0400
REFERENCE STANDARD WASHER DETAIL FOR TYPICAL WASHER REQUIREMENTS

CG0039

Detailer Notes:

- 1) N/A

CG0040 - JAMB TO FINISH FLOOR CONNECTION DETAIL

[Download the DWG file by clicking here.](#)

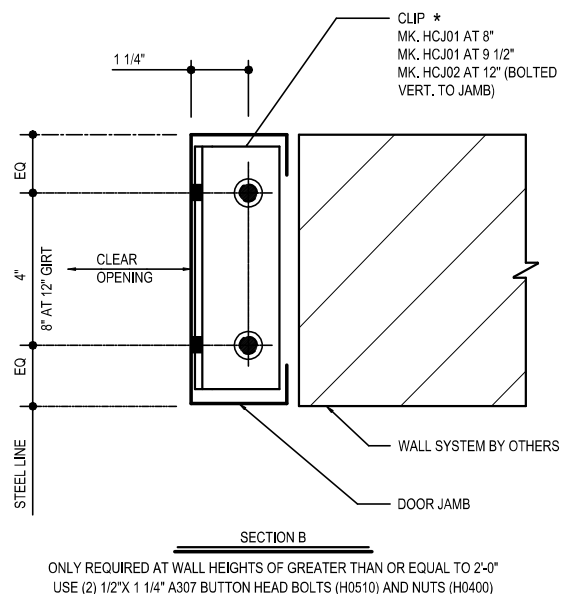
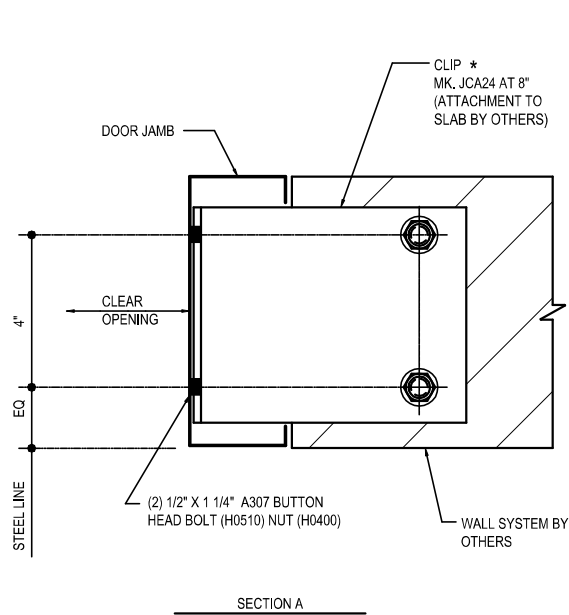

ONLY REQUIRED AT WALL HEIGHTS OF GREATER THAN OR EQUAL TO 2'-0"
USE (2) 1/2" X 1 1/4" A307 BUTTON HEAD BOLTS (H0510) AND NUTS (H0400)

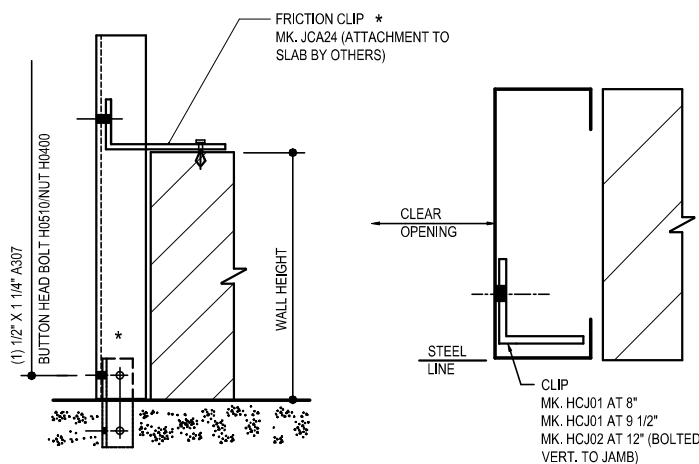
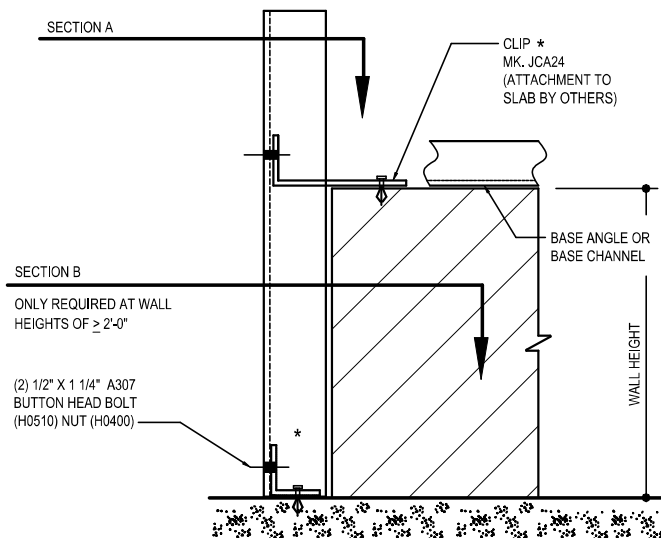

ONLY REQUIRED AT WALL HEIGHTS OF GREATER THAN OR EQUAL TO 2'-0"
USE (1) 1/2" X 1 1/4" A307 BUTTON HEAD BOLTS (H0510) AND NUTS (H0400)

*** ERECTOR NOTE:**

SET ANCHORS IN CONCRETE, ATTACH CLIP TO JAMB PLACE CLIP OVER ANCHORS, NO NUTS REQUIRED. IF STEEL IS ERECTED BEFORE THE FINISHED FLR. IS POURED, USE THE ALTERNATE BASE DETAIL.

JAMB TO FIN FLR CONN

JAMB AT MASONRY WALL WITH BASE ANGLE OR BASE CHANNEL
REFERENCE ERECTOR NOTE FOR TYPICAL WASHER REQUIREMENTS

CG0040

Detailer Notes:

1) N/A

CG0045 - HOT-ROLLED JAMB TO STEM WALL DETAIL

[Download the DWG file by clicking here.](#)

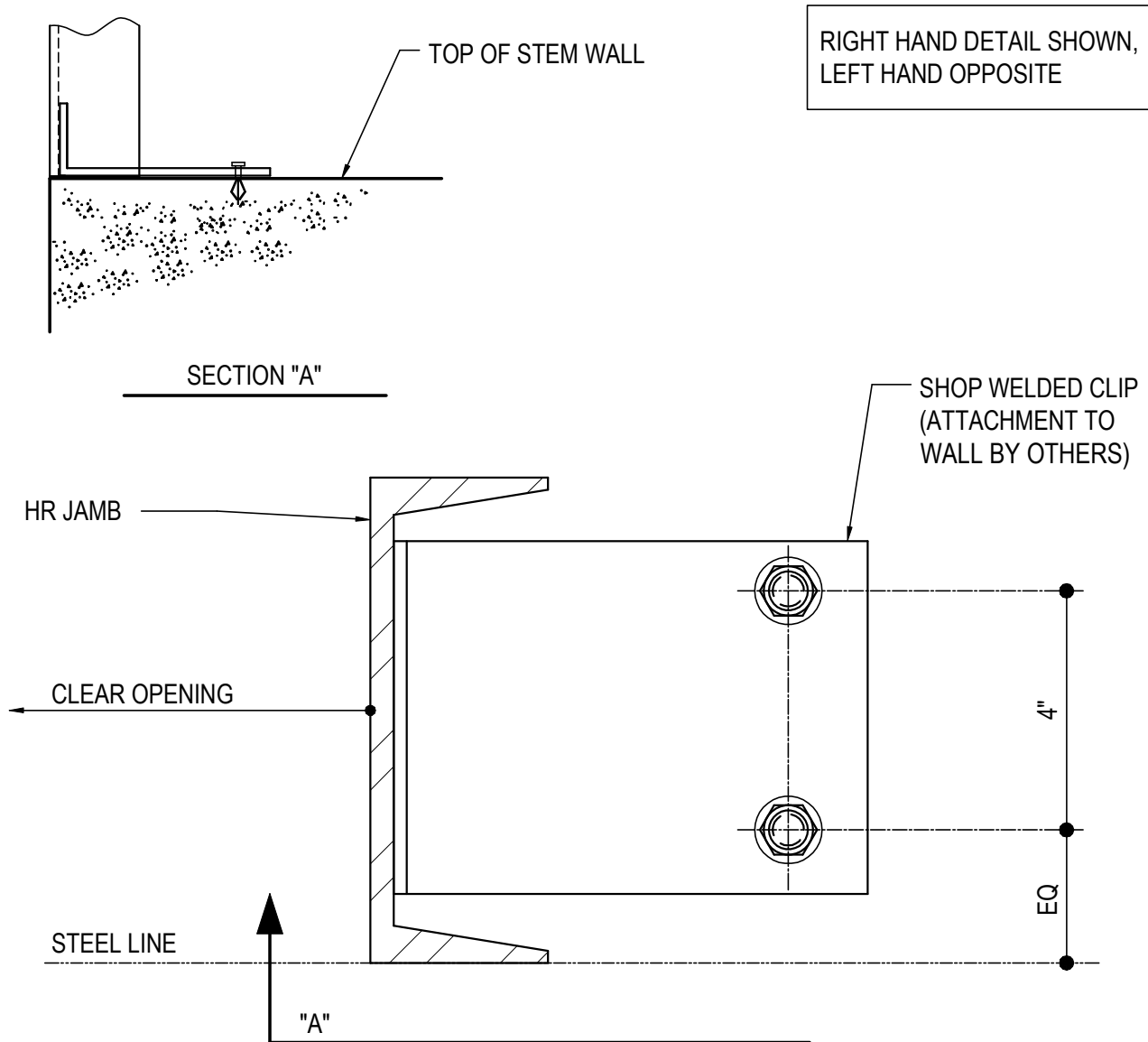

HOT-ROLLED JAMB TO STEM WALL

NOTE: USE (2) 1/2" x 1 1/4" A307 BUTTON HEAD BOLTS H0510/NUTS H0400
REFERENCE STANDARD WASHER DETAIL FOR TYPICAL WASHER REQUIREMENTS

CG0045

Detailer Notes:

- 1) SHOP WELDED CLIP TO HOT ROLLED JAMB AT STEM WALL = JCA24

CG0046 - HOT-ROLLED JAMB BASE CONNECTION DETAIL

[Download the DWG file by clicking here.](#)

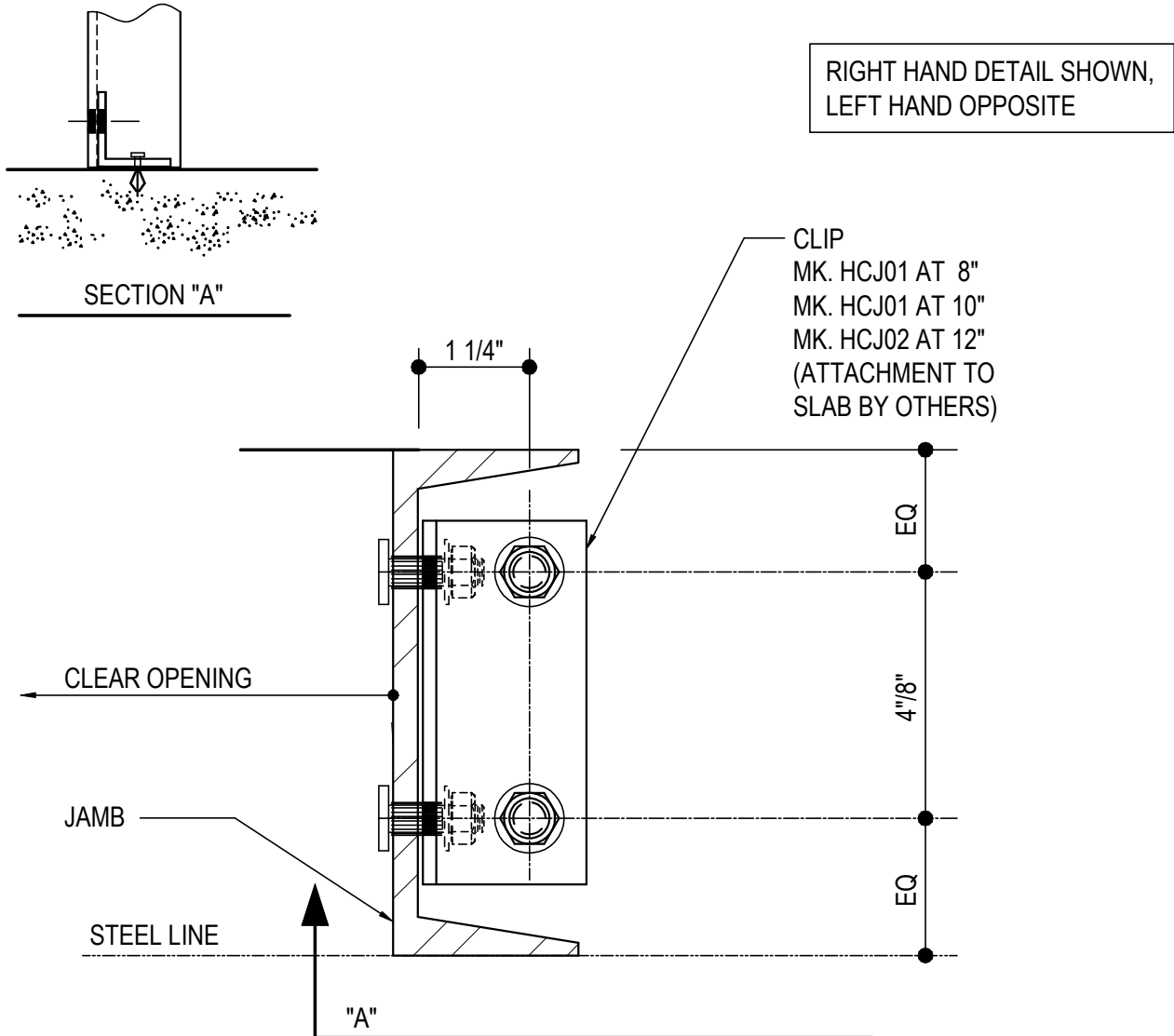

HOT-ROLLED JAMB BASE CONNECTION

NOTE: USE (2) 1/2" x 1 1/4" A307 BUTTON HEAD BOLTS H0510/NUTS H0400
REFERENCE STANDARD WASHER DETAIL FOR TYPICAL WASHER REQUIREMENTS

CG0046

Detailer Notes:

1) N/A

CG0048 - JAMB TO FINISHED FLOOR CONNECTION DETAIL

[Download the DWG file by clicking here.](#)

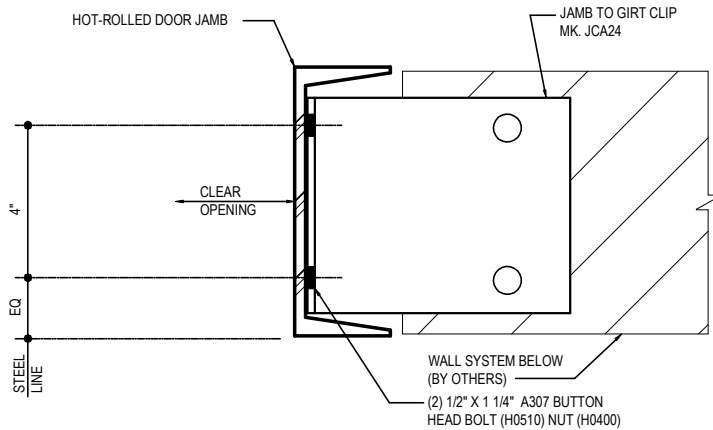

SECTION A

USE (2) 1/2" X 1 1/4" A307 THIN HEAD BOLTS (H0515) AND NUTS (H0400)

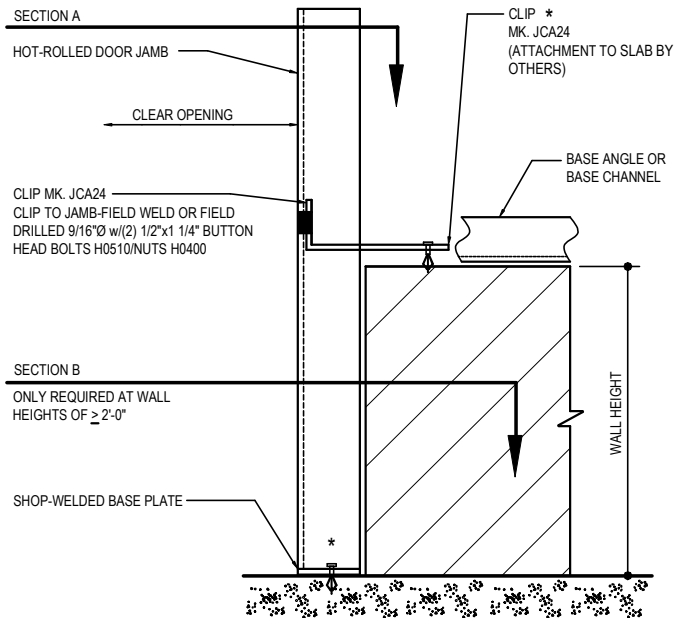

SECTION B

ONLY REQUIRED AT WALL HEIGHTS OF $\geq 2'-0"$

SHOP-WELDED BASE PLATE

JAMB TO FINISHED FLOOR CONNECTION

JAMB AT MASONRY WALL - CEE GIRT ABOVE WALL

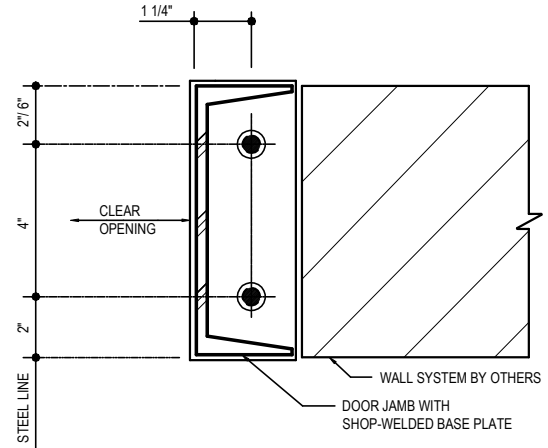

SECTION B

ONLY REQUIRED AT WALL HEIGHTS OF GREATER THAN OR EQUAL TO 2'-0"

* ERECTOR NOTE:

SET ANCHORS IN CONCRETE, PLACE CLIP OVER ANCHORS, NO NUTS REQUIRED.

Detailer Notes:

- 1) SHOP WELDED BASE PLATE TO HOT-ROLLED JAMB: 8" = HJB08, 12" = HJB12

CG0048

CG0050 - HEADER/SILL TO JAMB CONNECTION DETAIL

[Download the DWG file by clicking here.](#)

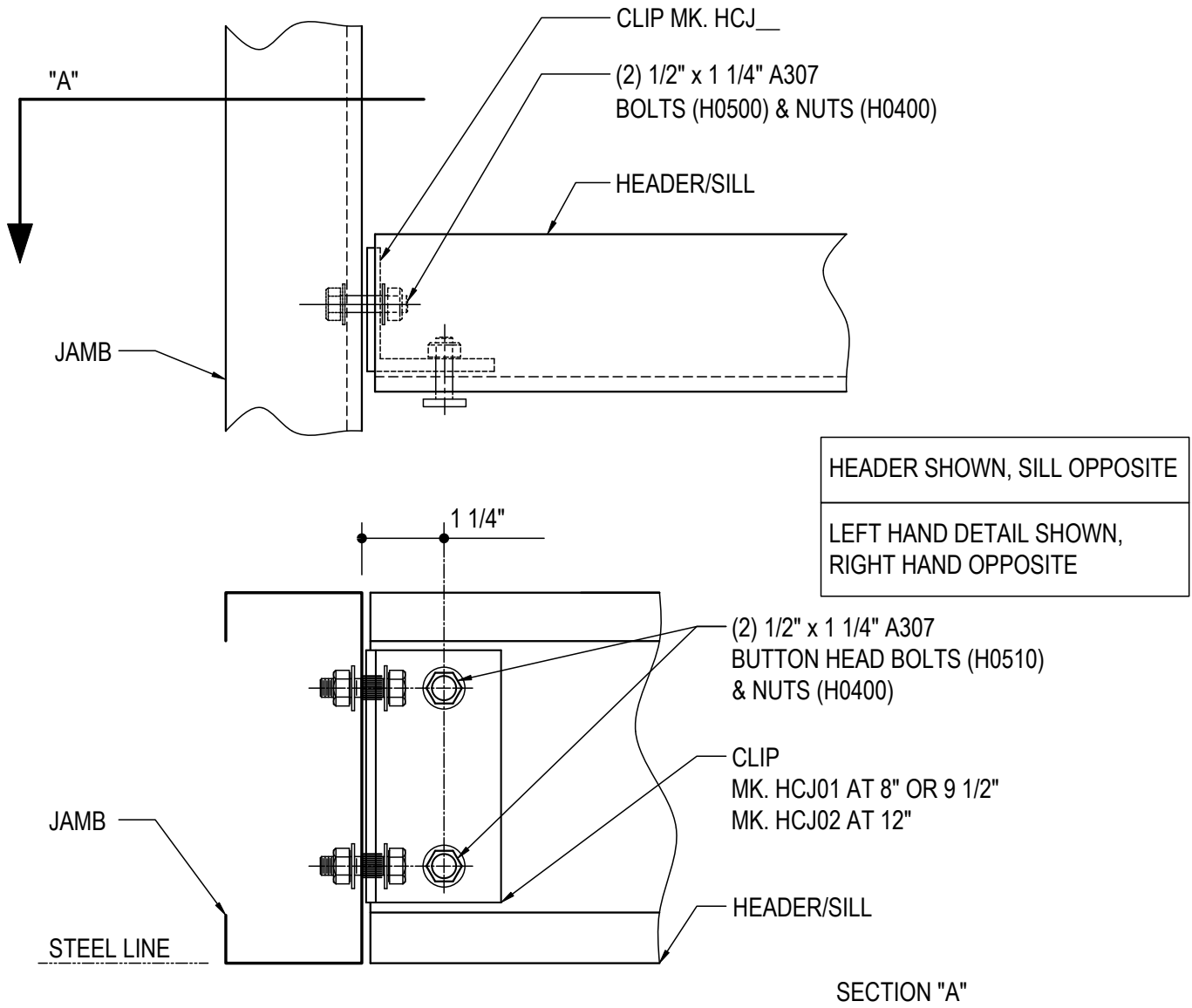

HEADER/SILL TO JAMB CONNECTION

REFERENCE STANDARD WASHER DETAIL FOR TYPICAL WASHER REQUIREMENTS

CG0050

Detailer Notes:

- 1) See CG0051 for Std. Window/Louver/Walkdoor detail
- 2) See CG0056 for Drum Cover detail

CG0051 - HEADER/SILL TO JAMB CONNECTION DETAIL

[Download the DWG file by clicking here.](#)

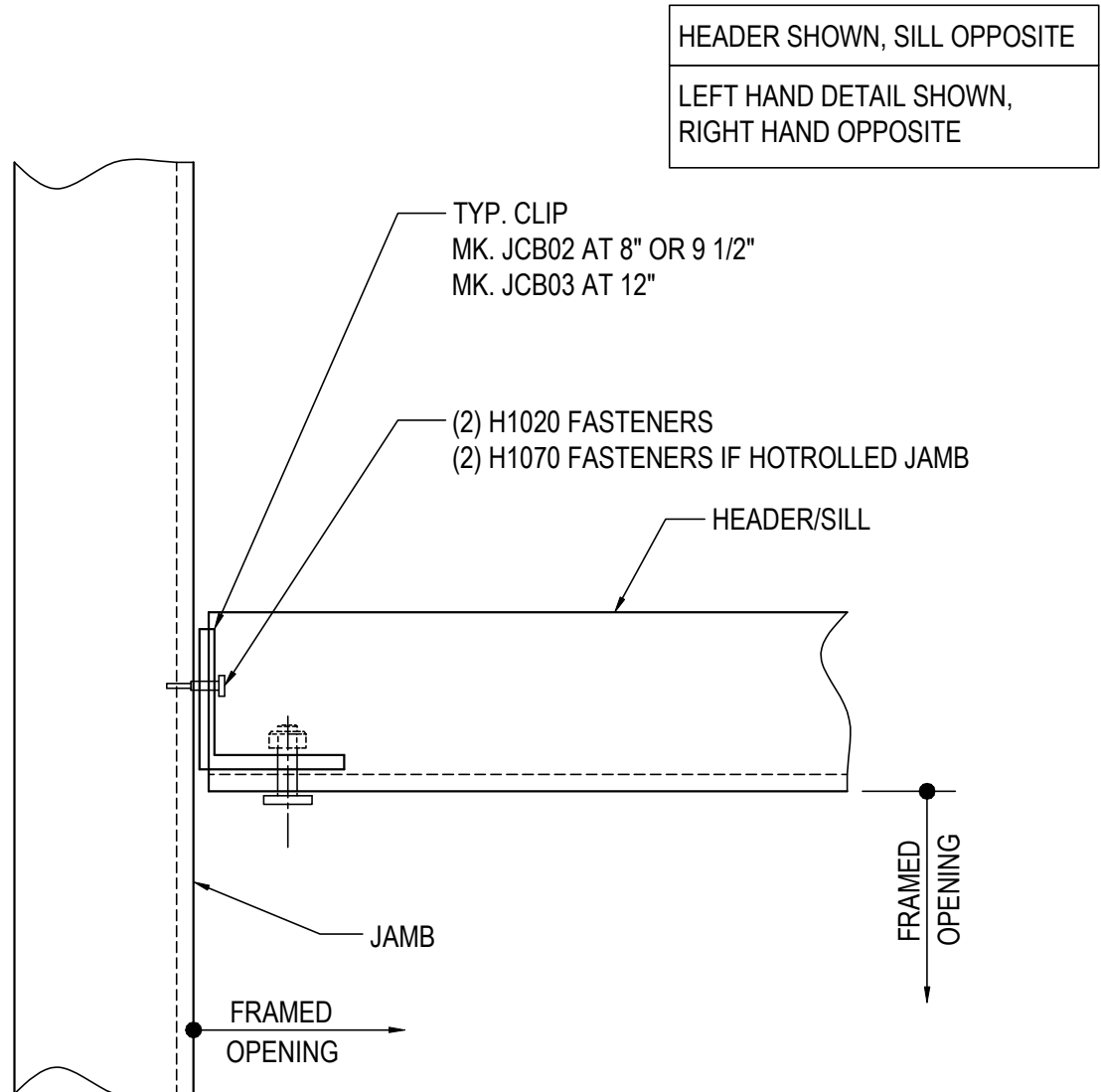

HEADER/SILL TO JAMB CONNECTION

HEADER TO JAMB CONNECTION AT STD WINDOW/LOUVER/WALKDOOR

NOTE: USE (2) 1/2" x 1 1/4" A307 BUTTON HEAD BOLTS H0510/NUTS H0400

REFERENCE STANDARD WASHER DETAIL FOR TYPICAL WASHER REQUIREMENTS

CG0051

Detailer Notes:

- 1) Max Header/Sill length 6'-0" unless approved by design.

CG0056 - DRUM COVER/LINER SUPPORT TO JAMB DETAIL

[Download the DWG file by clicking here.](#)

NOTE: THE DRUM/LINER SUPPORT CHANNEL HAS NOT BEEN DESIGNED TO SUPPORT THE WEIGHT OF THE ROLL-UP DOOR. THIS CHANNEL HAS BEEN SUPPLIED FOR ATTACHMENT OF THE DOOR DRUM COVER AND/OR LINER PANEL ONLY.

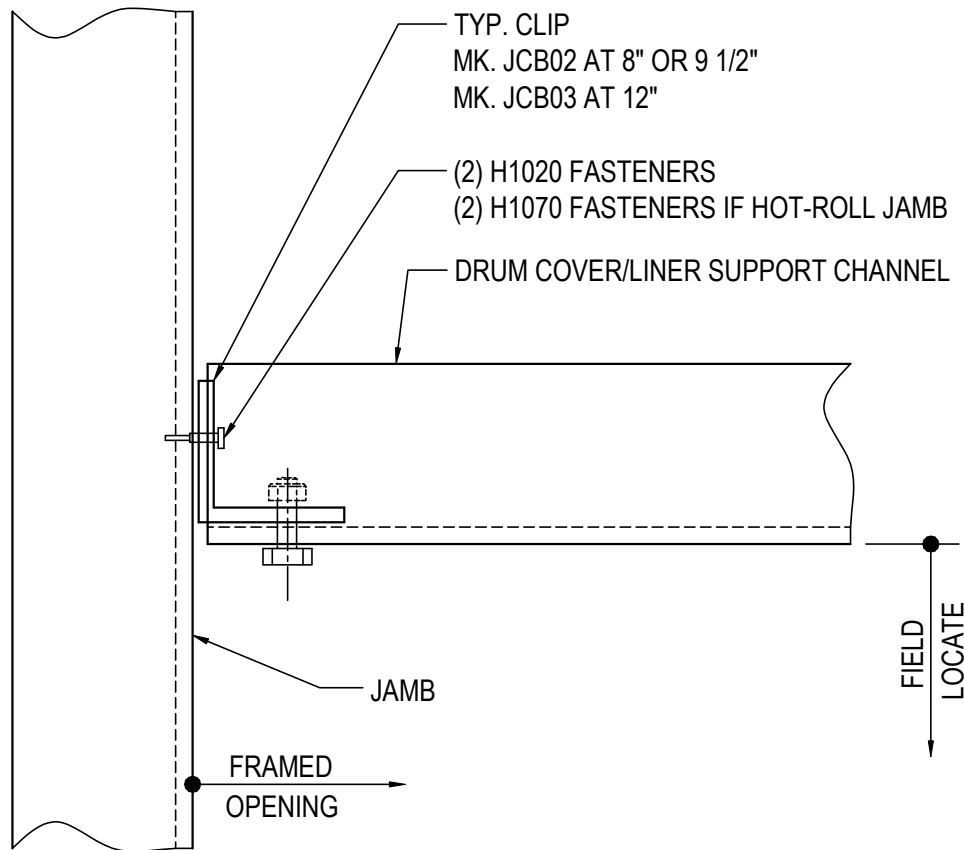

DRUM COVER/LINER SUPPORT TO JAMB DETAIL

SUPPORT CHANNEL TO JAMB CONNECTION AT ROLL-UP DOOR

NOTE: USE (2) 1/2" x 1 1/4" A307 BOLTS H0500/NUTS H0400

REFERENCE STANDARD WASHER DETAIL FOR TYPICAL WASHER REQUIREMENTS

CG0056

Detailer Notes:

1) N/A

CG0057 - DRUM COVER/LINER SUPPORT TO JAMB EXT. DETAIL

[Download the DWG file by clicking here.](#)

NOTE: THE DRUM/LINER SUPPORT CHANNEL HAS NOT BEEN DESIGNED TO SUPPORT THE WEIGHT OF THE ROLL-UP DOOR. THIS CHANNEL HAS BEEN SUPPLIED FOR ATTACHMENT OF THE DOOR DRUM COVER AND/OR LINER PANEL ONLY.

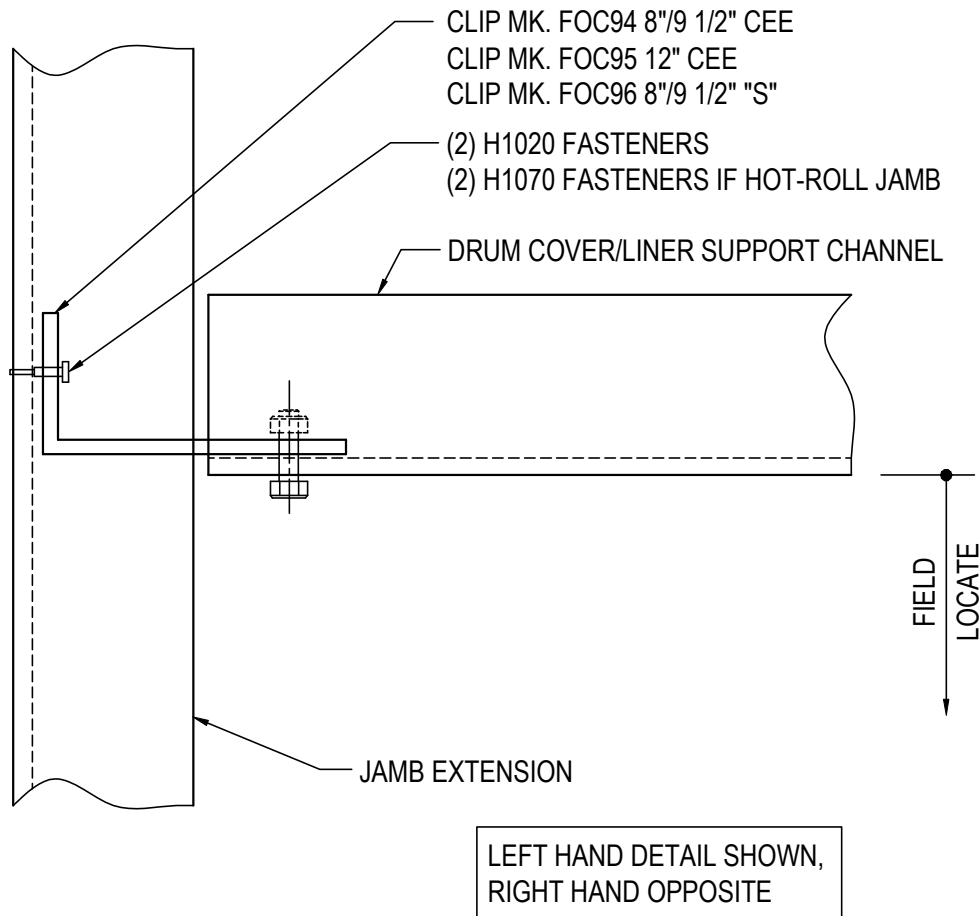

DRUM COVER/LINER SUPPORT TO JAMB EXT. DETAIL

SUPPORT CHANNEL TO JAMB CONNECTION AT ROLL-UP DOOR

NOTE: USE (2) 1/2" x 1 1/4" A307 BOLTS H0500/NUTS H0400

REFERENCE STANDARD WASHER DETAIL FOR TYPICAL WASHER REQUIREMENTS

CG0057

Detailer Notes:

1) N/A

CG0058 - JAMB EXTENSION TO ZEE GIRT DETAIL

[Download the DWG file by clicking here.](#)

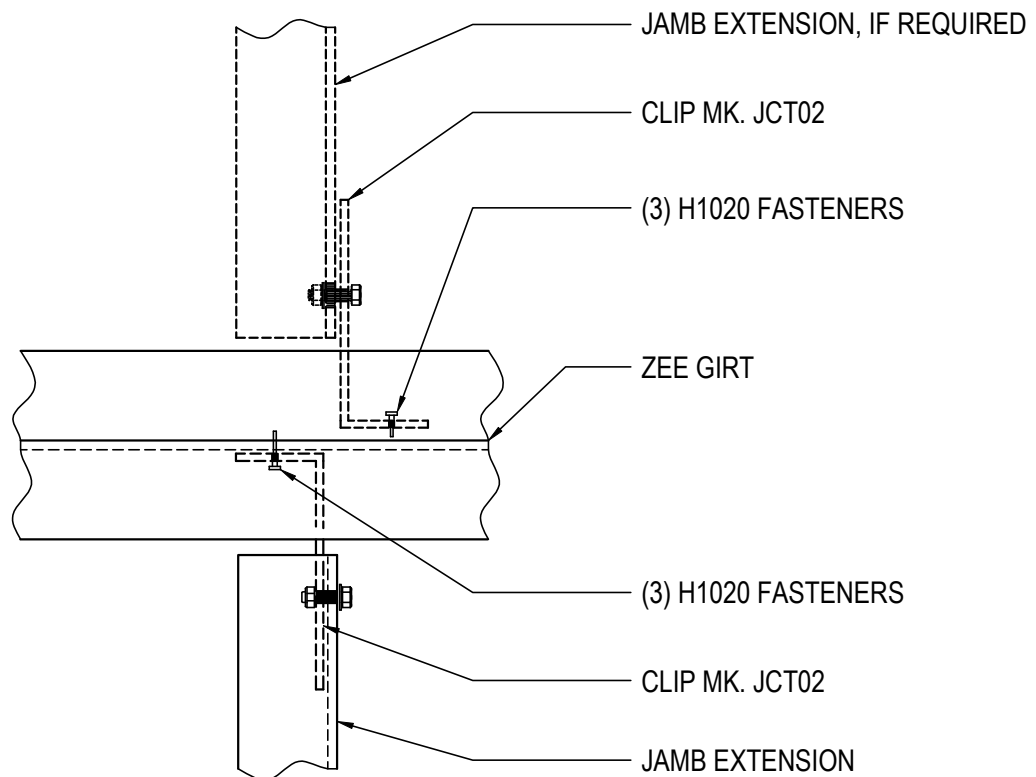

JAMB EXTENSION TO ZEE GIRT

ZEE GIRT CONNECTION

NOTE: USE (4) 1/2" x 1 1/4" A307 BOLTS H0500/NUTS H0400

REFERENCE STANDARD WASHER DETAIL FOR TYPICAL WASHER REQUIREMENTS

CG0058

Detailer Notes:

1) N/A

CG0059 - DOOR JAMB TO GIRT CONNECTION DETAIL

[Download the DWG file by clicking here.](#)

ERECTOR NOTE:

- PRE-DRILL HOLES AT NESTED ZEE GIRTS & DOUBLE CEE GIRTS IF REQUIRED.
- IF THE T-CLIP IS LOCATED IN THE SAME LOCATION AS NESTED GIRT BOLTS, THE NESTED GIRT BOLTS CAN BE REMOVED.

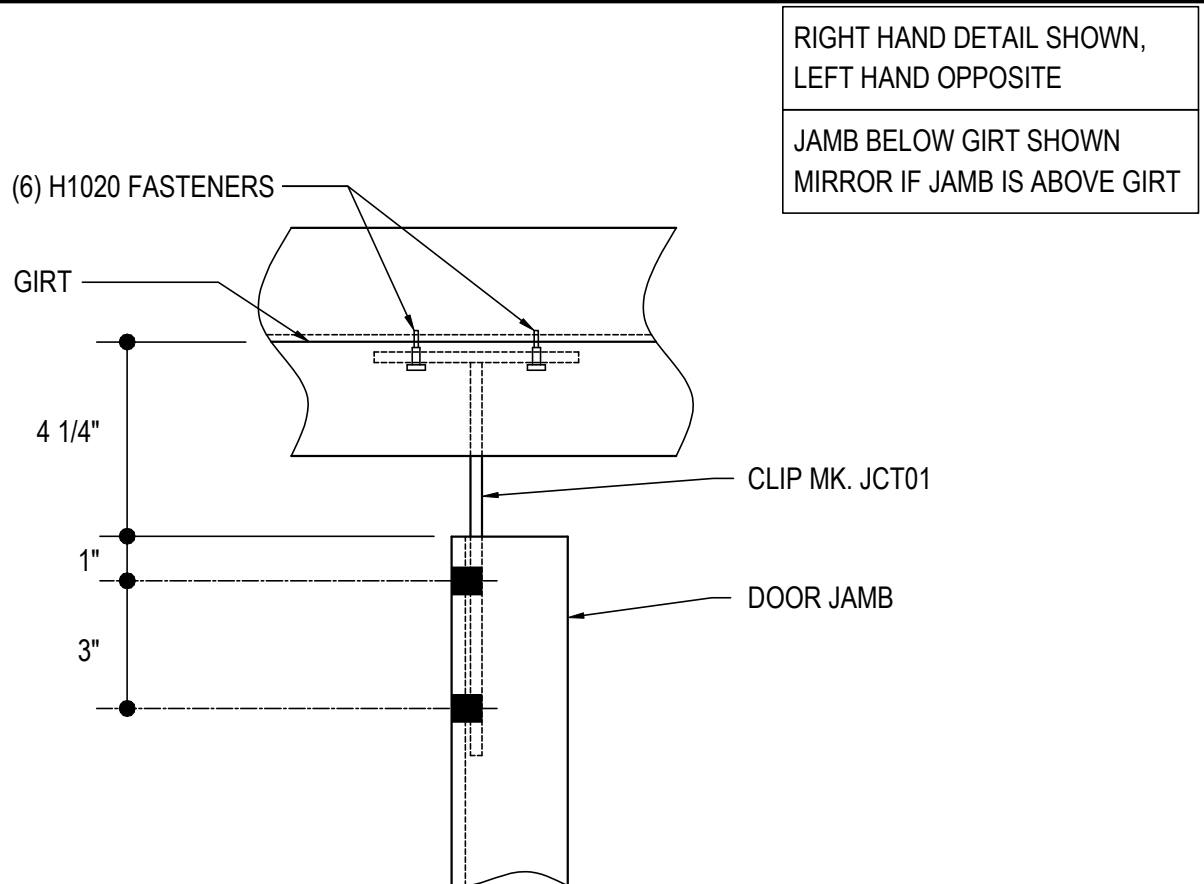

JAMB TO ZEE GIRT w/INTERMEDIATE GIRT

NOTE: USE (4) 1/2"X 1 1/4" A307 BOLTS H0500/NUTS H0400
REFERENCE STANDARD WASHER DETAIL FOR TYPICAL WASHER REQUIREMENTS

CG0059

Detailer Notes:

- 1) N/A

CG0060 - GIRT TO JAMB CONNECTION DETAIL

[Download the DWG file by clicking here.](#)

NOTE:
INSTALL CLIPS ON JAMB BEFORE STANDING JAMB.
USE LEVEL TO ALIGN GIRTS ADJUST CLIP AS REQUIRED.

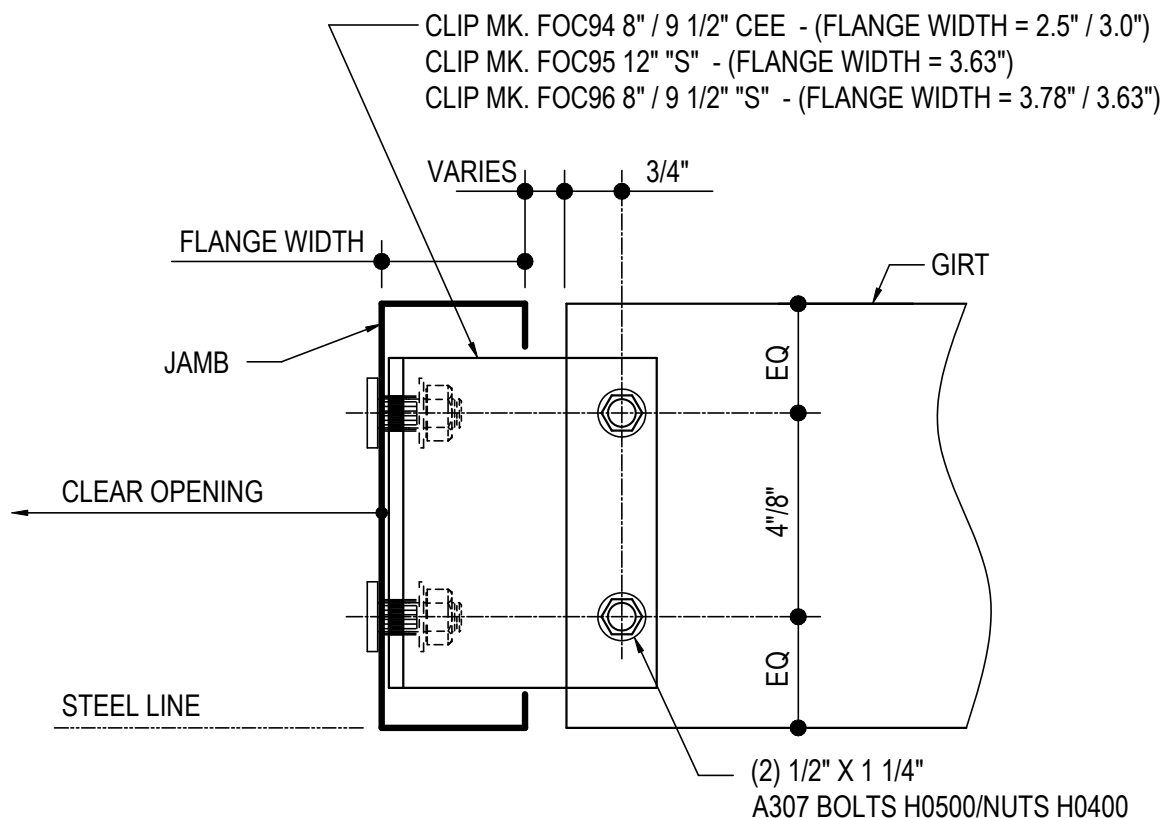

RIGHT HAND DETAIL SHOWN, LEFT HAND OPPOSITE

COLD FORM SHOWN, HOT-ROLL SIMILAR

GIRT TO JAMB CONNECTION

NOTE: USE (2) 1/2" x 1 1/4" A307 BUTTON HEAD BOLTS H0510/NUTS H0400
REFERENCE STANDARD WASHER DETAIL FOR TYPICAL WASHER REQUIREMENTS

CG0060

Detailer Notes:

1) N/A

CG0062 - JAMB TO HEADER WITH INTERMEDIATE GIRTS

[Download the DWG file by clicking here.](#)

LEFT HAND DETAIL SHOWN,
RIGHT HAND OPPOSITE

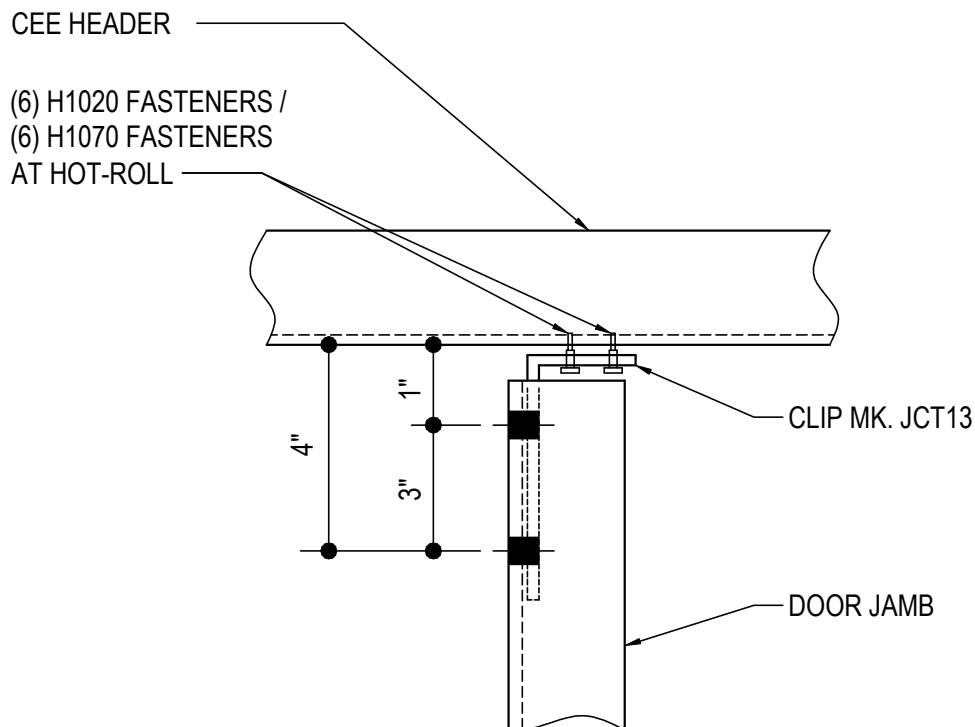

JAMB TO HEADER W/ INTERMEDIATE GIRTS

USE (4) 1/2" x 1 1/4" A307 BUTTON HEAD BOLTS H0510/NUTS H0400
REFERENCE STANDARD WASHER DETAIL FOR TYPICAL WASHER REQUIREMENTS

CG0062

Detailer Notes:

1) N/A

CG0064 - JAMB WITH EXTENSION DETAIL

[Download the DWG file by clicking here.](#)

ERECTOR NOTE:

-IF THE T-CLIP IS LOCATED IN THE SAME LOCATION AS NESTED GIRT BOLTS, THE NESTED GIRT BOLTS CAN BE REMOVED.

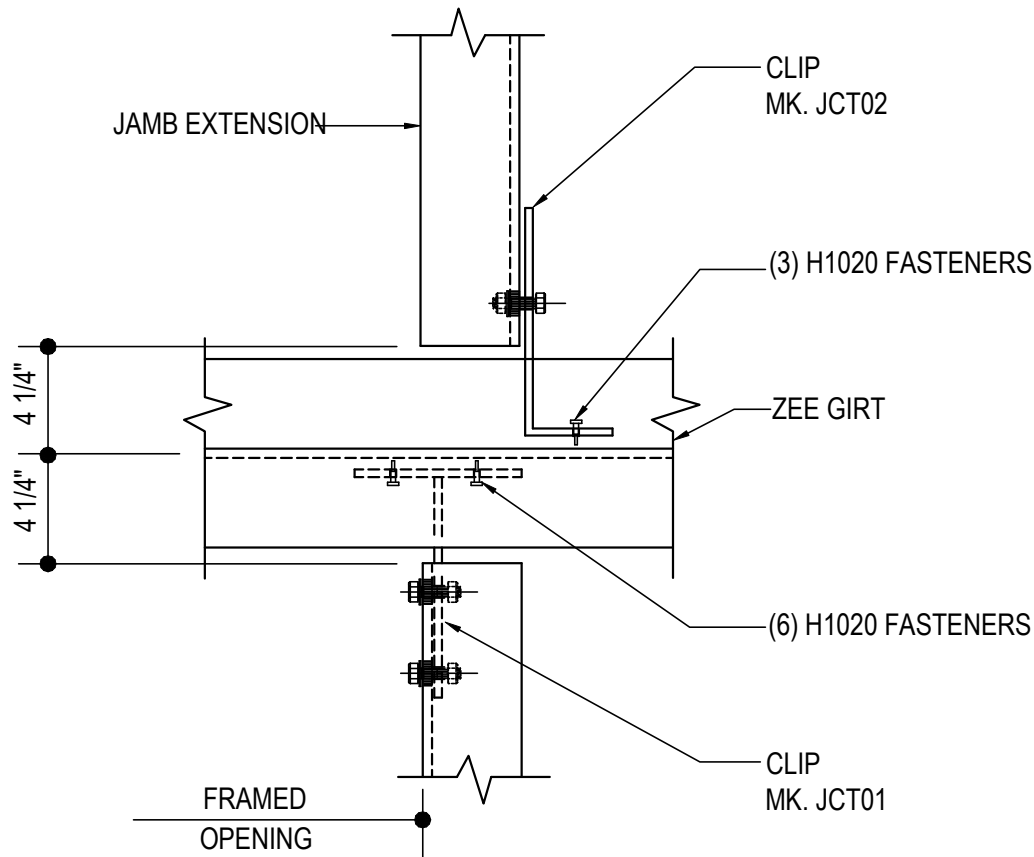

JAMB WITH EXTENSION DETAIL

JAMB & EXTENSION TO ZEE GIRT CONNECTION

NOTE: USE (6) 1/2" X 1 1/4" A307 BOLTS H0500/NUTS H0400

REFERENCE ERECTOR NOTE FOR TYPICAL WASHER REQUIREMENTS

CG0064

Detailer Notes:

1) N/A

CG0065 - JAMB WITH EXTENSION DETAIL

[Download the DWG file by clicking here.](#)

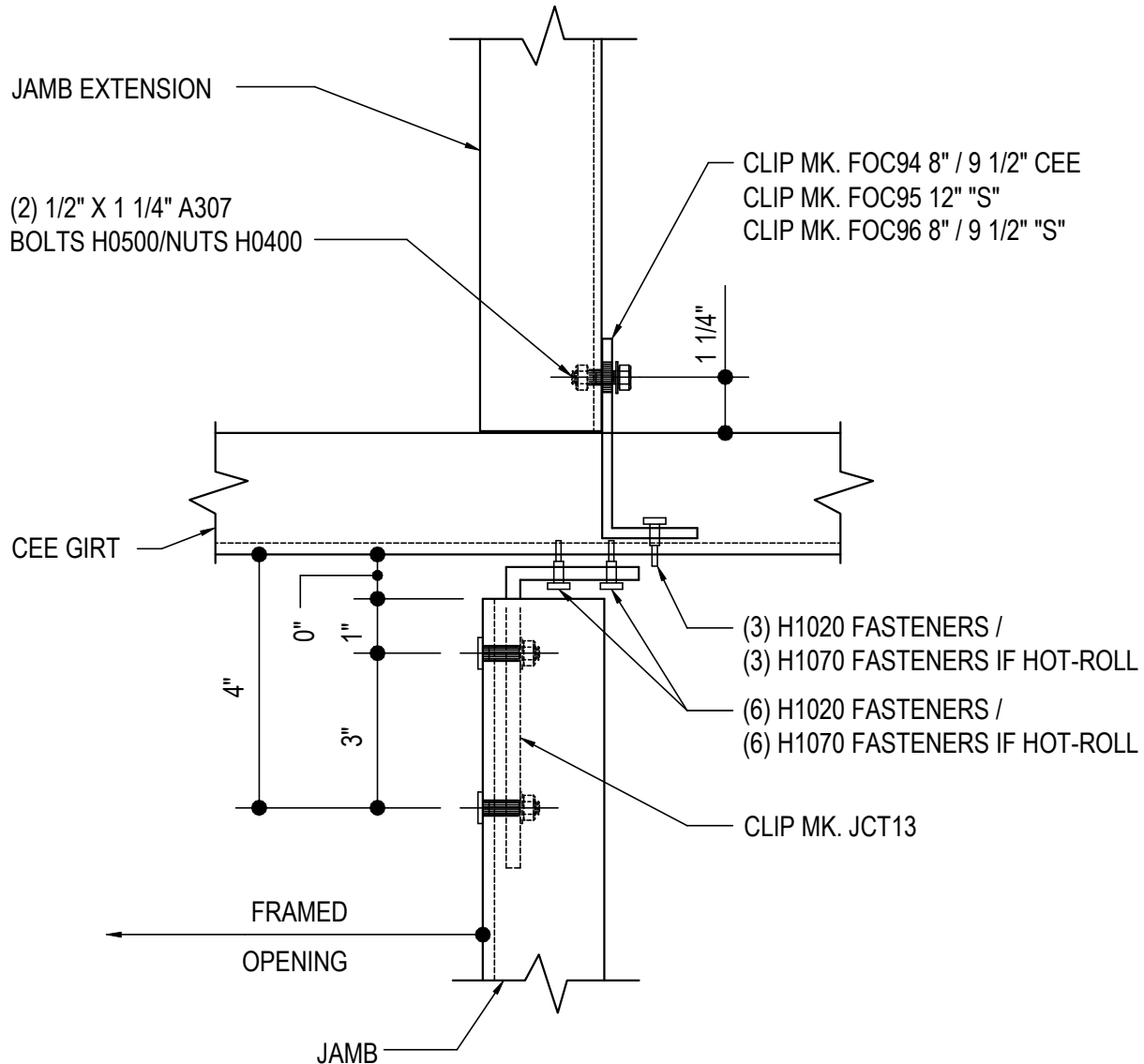

JAMB WITH EXTENSION DETAIL

USE (4) 1/2" x 1 1/4" A307 BUTTON HEAD BOLTS H0510/NUTS H0400
REFERENCE STANDARD WASHER DETAIL FOR TYPICAL WASHER REQUIREMENTS

CG0065

Detailer Notes:

1) N/A

CG0072 - JAMB EXTENSION TO CEE GIRT DETAIL

[Download the DWG file by clicking here.](#)

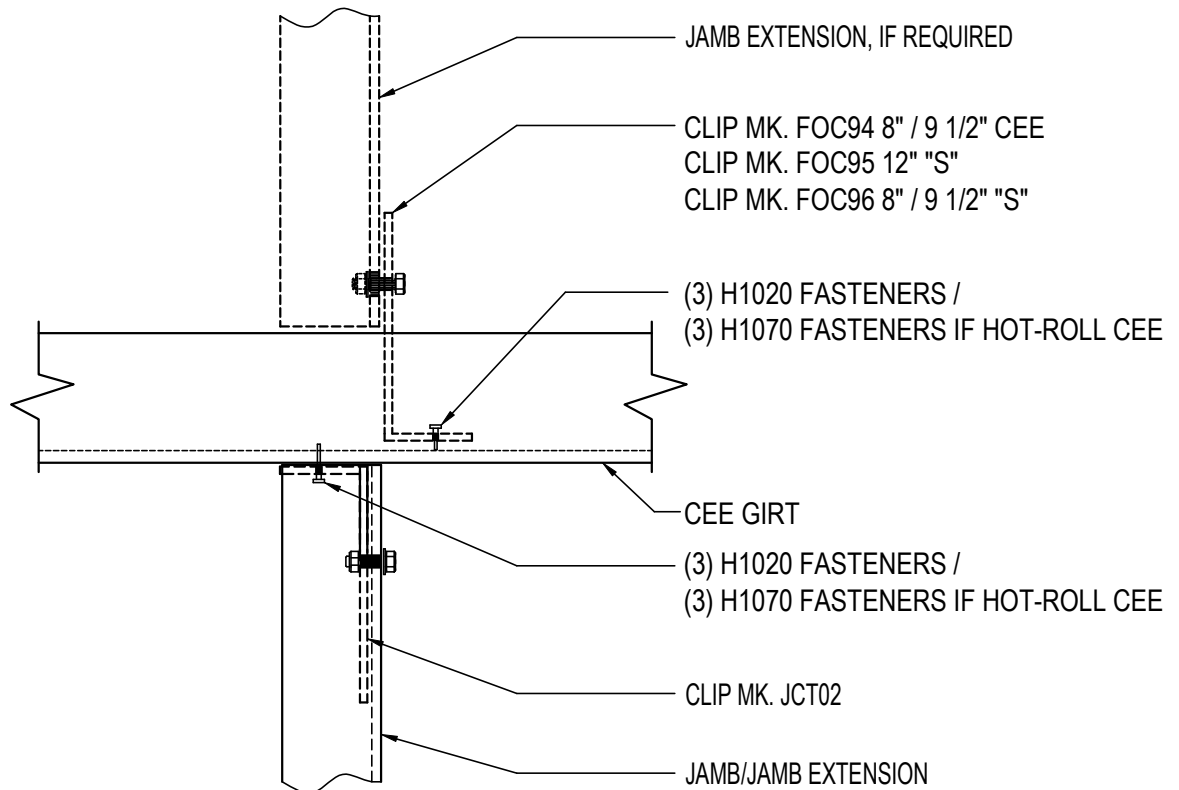

JAMB EXTENSION TO CEE GIRT

CEE GIRT CONNECTION

NOTE: USE (4) 1/2" x 1 1/4" A307 BOLTS H0500/NUTS H0400

REFERENCE STANDARD WASHER DETAIL FOR TYPICAL WASHER REQUIREMENTS

CG0072

Detailer Notes:

1) N/A

CG0073 - SUPPORT FOR SPRING JAMB ATTACHMENT AT VERTICAL LIFT DOOR

[Download the DWG file by clicking here.](#)

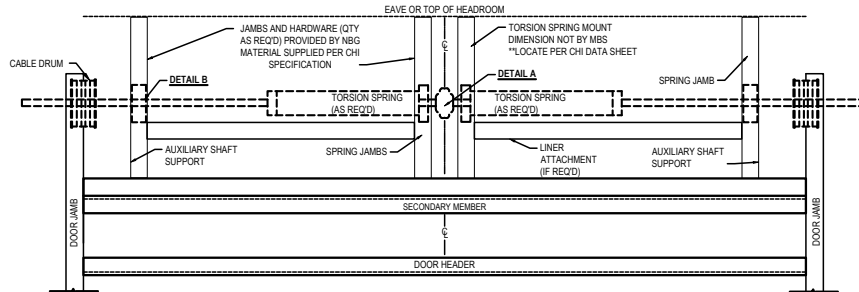

IMPORTANT NOTE:

INFORMATION PROVIDED WITHIN THIS DETAIL WILL ALLOW ERECTOR TO INSTALL CHI OVERHEAD DOORS WITH MATERIALS PROVIDED FOR ATTACHMENT TO NBG SECONDARY MATERIAL.

JAMBS PROVIDED FOR CONNECTION AT TORSION MOUNTING LOCATION WILL BE LOCATED EQUIDISTANT FROM THE CENTER LINE OF THE OPENING. THIS WILL BE REQUIRED ONLY IF THE TWO JAMBS ARE REQUIRED PER CHI DOCUMENTATION.

JAMBS PROVIDED FOR AUXILIARY SHAFT SUPPORT WILL BE LOCATED AT 10" FROM EDGE OF DOOR JAMB TO CENTER OF SPRING JAMB.

HARDWARE ATTACHING TO NBG SECONDARY WILL BE SUPPLIED AND USED IN ACCORDANCE WITH THE DETAILS A AND B.

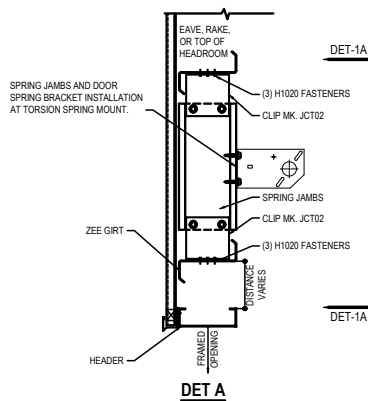

DET A

SPRING JAMBS MAY BE PROVIDED BASED WHAT IS NEEDED FROM DOOR MANUFACTURE. THIS WILL REQUIRE COORDINATION WITH DOOR INSTALLER ON LOCATION OF THESE JAMBS.

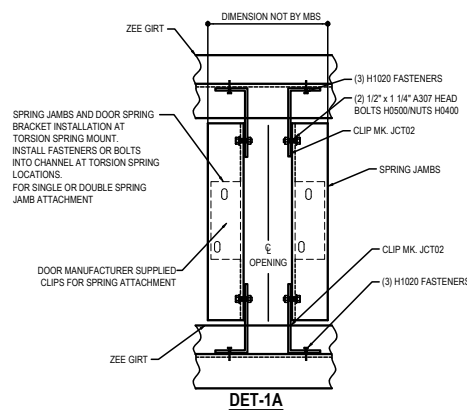

DET-1A

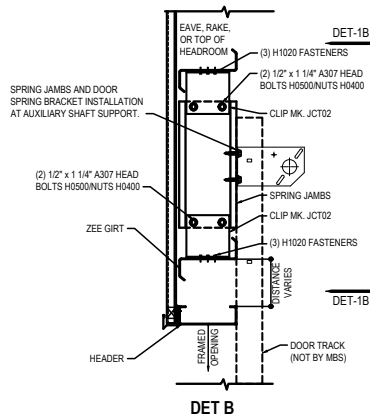

DET B

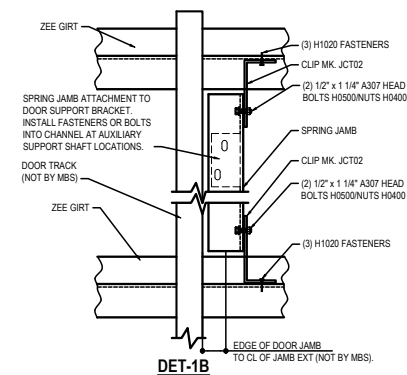

DET-1B

SUPPORT FOR SPRING JAMB ATTACHMENT

REFERENCE STANDARD WASHER DETAIL FOR TYPICAL WASHER REQUIREMENTS

CG0073

Detailer Notes:

- 1) THIS DETAIL IS TO BE USED WITH CHI OVERHEAD DOOR ORDERS. IF YOU ARE UNSURE CONFIRM INFORMATION.

CG0074 - SUPPORT FOR SPRING JAMB ATTACHMENT AT OVERHEAD DOOR

[Download the DWG file by clicking here.](#)

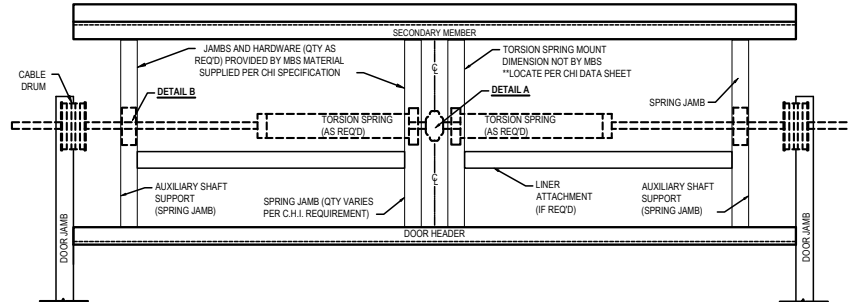

IMPORTANT NOTE:

INFORMATION PROVIDED WITHIN THIS DETAIL WILL ALLOW ERECTOR TO INSTALL CHI OVERHEAD DOORS WITH MATERIALS PROVIDED FOR ATTACHMENT TO NBS SECONDARY MATERIAL.

JAMBS PROVIDED FOR CONNECTION AT TORSION MOUNTING LOCATION WILL BE LOCATED EQUIDISTANT FROM THE CENTER LINE OF THE OPENING. THIS WILL BE REQUIRED ONLY IF THE TWO JAMBS ARE REQUIRED PER CHI DOCUMENTATION.

JAMBS PROVIDED FOR AUXILIARY SHAFT SUPPORT WILL BE LOCATED AT 10" FROM EDGE OF DOOR JAMB TO CENTER OF SPRING JAMB.

HARDWARE ATTACHING TO NBS SECONDARY WILL BE SUPPLIED AND USED IN ACCORDANCE WITH THE DETAILS A AND B.

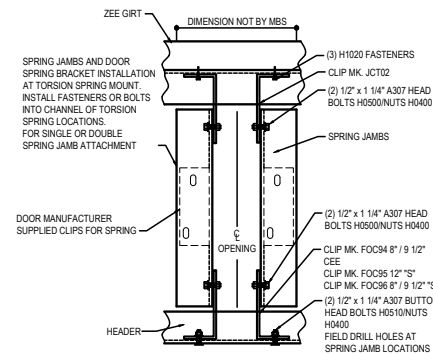
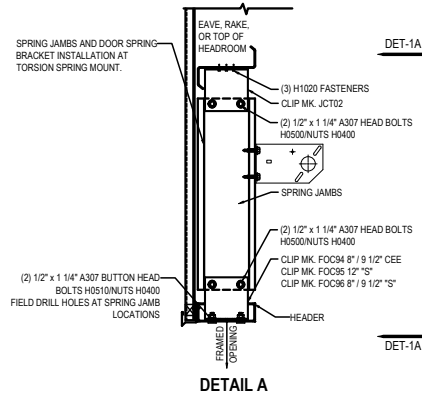

SPRING JAMBS MAY BE PROVIDED BASED WHAT IS NEEDED FROM DOOR MANUFACTURE. THIS WILL REQUIRE COORDINATION WITH DOOR INSTALLER ON LOCATION OF THESE JAMBS.

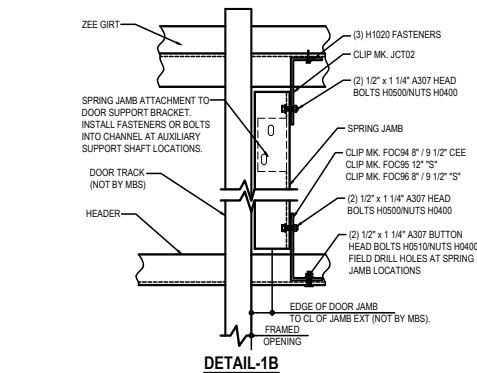
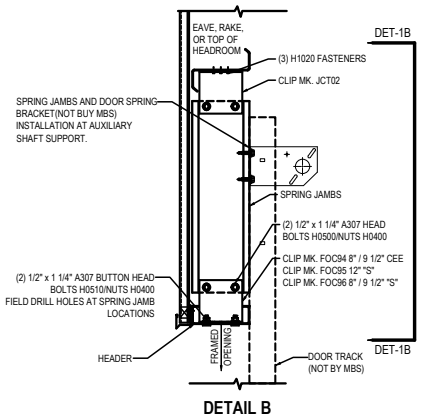

SUPPORT FOR SPRING JAMB ATTACHMENT
REFERENCE STANDARD WASHER DETAIL FOR TYPICAL WASHER REQUIREMENTS

CG0074

Detailer Notes:

- 1) THIS DETAIL IS TO BE USED WITH CHI OVERHEAD DOOR ORDERS. IF YOU ARE UNSURE CONFIRM INFORMATION.

CG0082 - JAMB TO EAVE STRUT WITH CHANNEL DETAIL

[Download the DWG file by clicking here.](#)

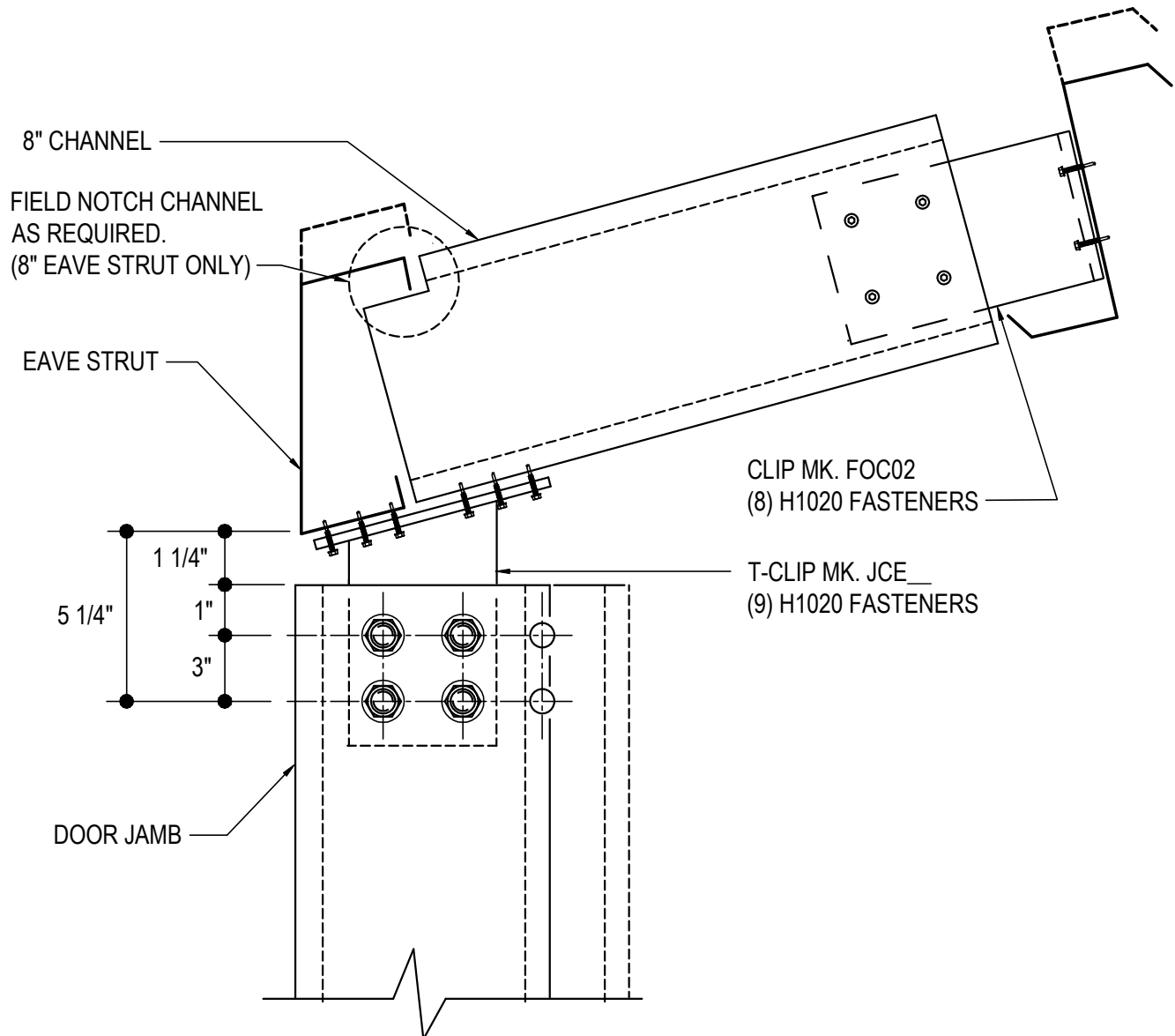

JAMB TO EAVE STRUT WITH CHANNEL

NOTE: USE (4) 1/2"X 1 1/4" A307 BOLTS H0500/NUTS H0400
REFERENCE ERECTOR NOTE FOR TYPICAL WASHER REQUIREMENTS

CG0082

Detailer Notes:

1) N/A

CG0085 - JAMB TO EAVE STRUT DETAIL

[Download the DWG file by clicking here.](#)

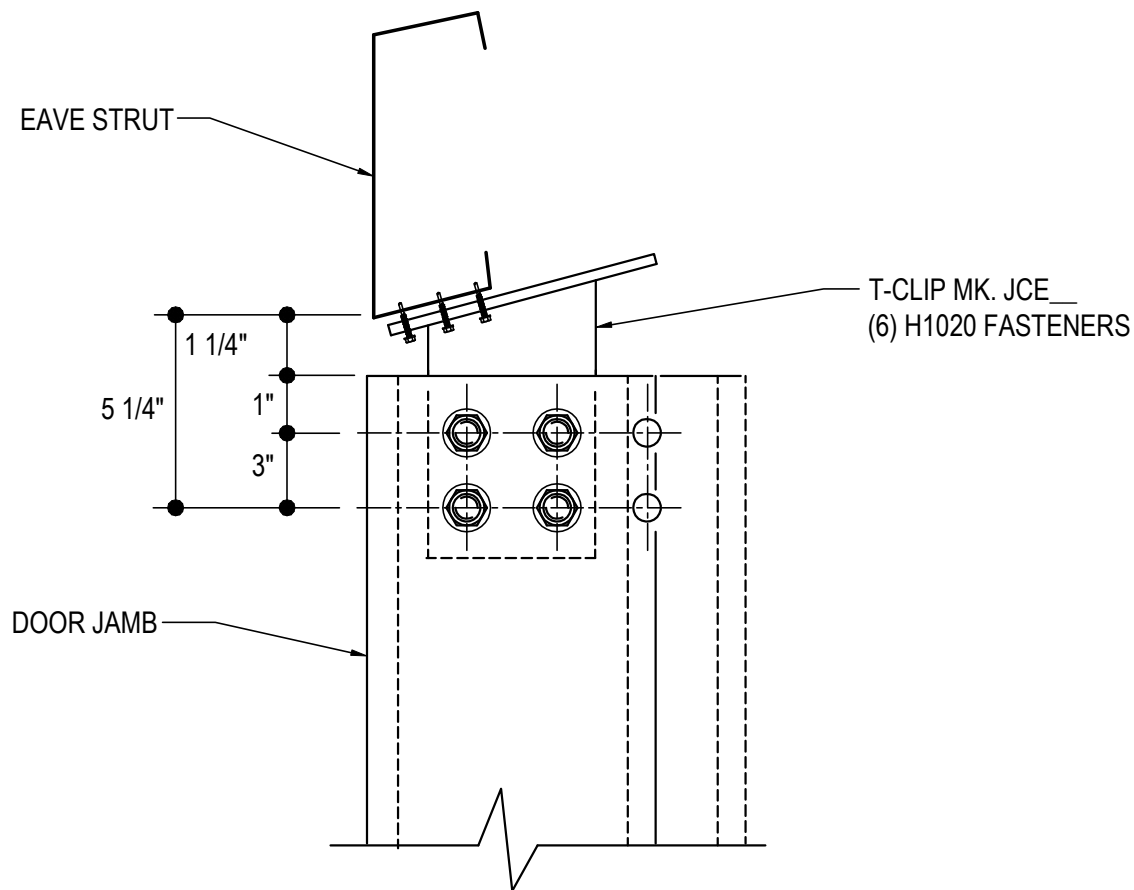

JAMB TO EAVE STRUT

NOTE: USE (4) 1/2"X 1 1/4" A307 BOLTS H0500/NUTS H0400
REFERENCE ERECTOR NOTE FOR TYPICAL WASHER REQUIREMENTS

CG0085

Detailer Notes:

1) N/A

CG0090 - JAMB EXT. TO EAVE STRUT DETAIL

[Download the DWG file by clicking here.](#)

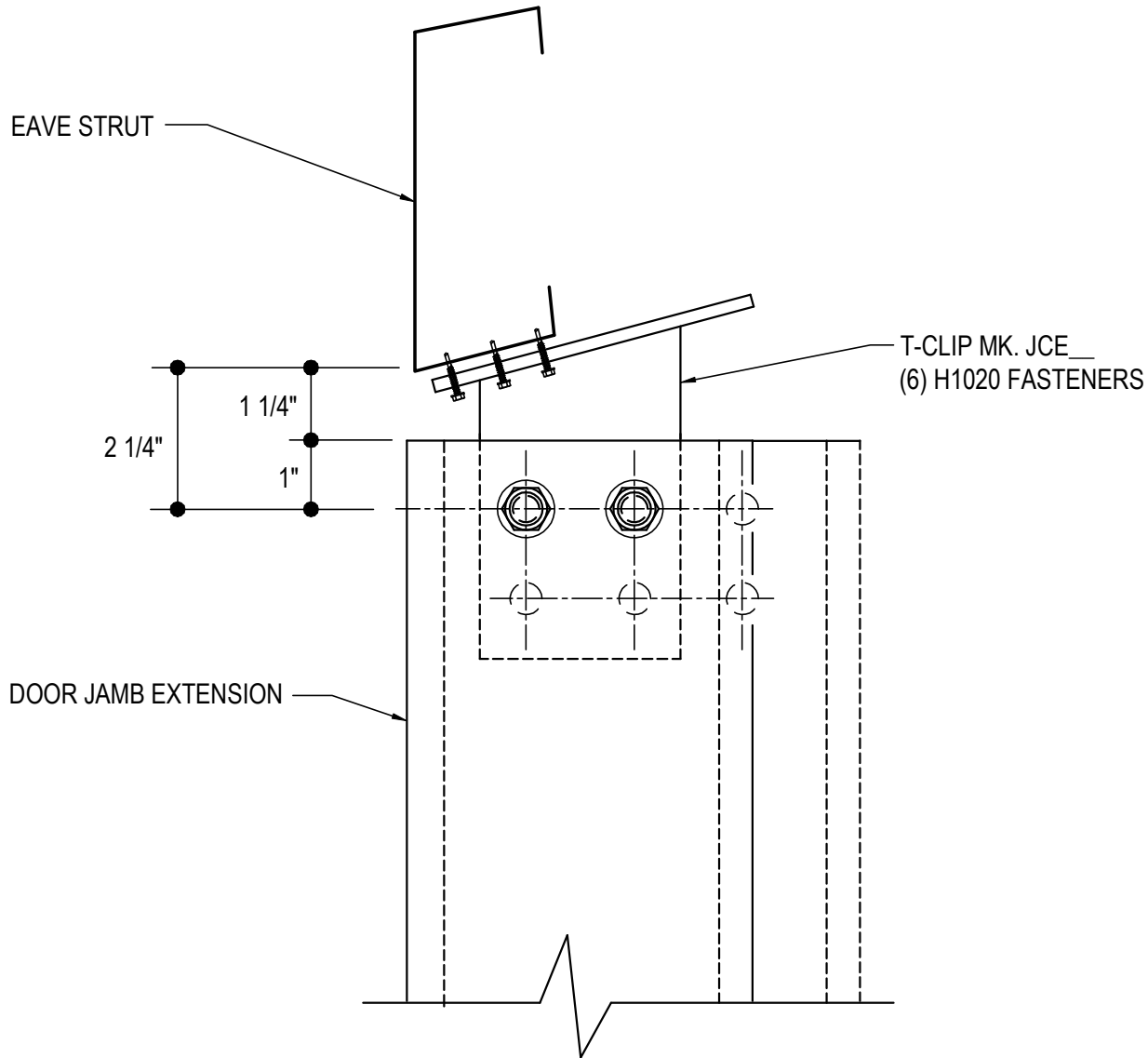

JAMB EXT. TO EAVE STRUT

NOTE: USE (2) 1/2"X 1 1/4" A307 BOLTS H0500/NUTS H0400
REFERENCE ERECTOR NOTE FOR TYPICAL WASHER REQUIREMENTS

CG0090

Detailer Notes:

1) N/A

CG0100 - JAMB TO LOW EAVE PURLIN DETAIL

[Download the DWG file by clicking here.](#)

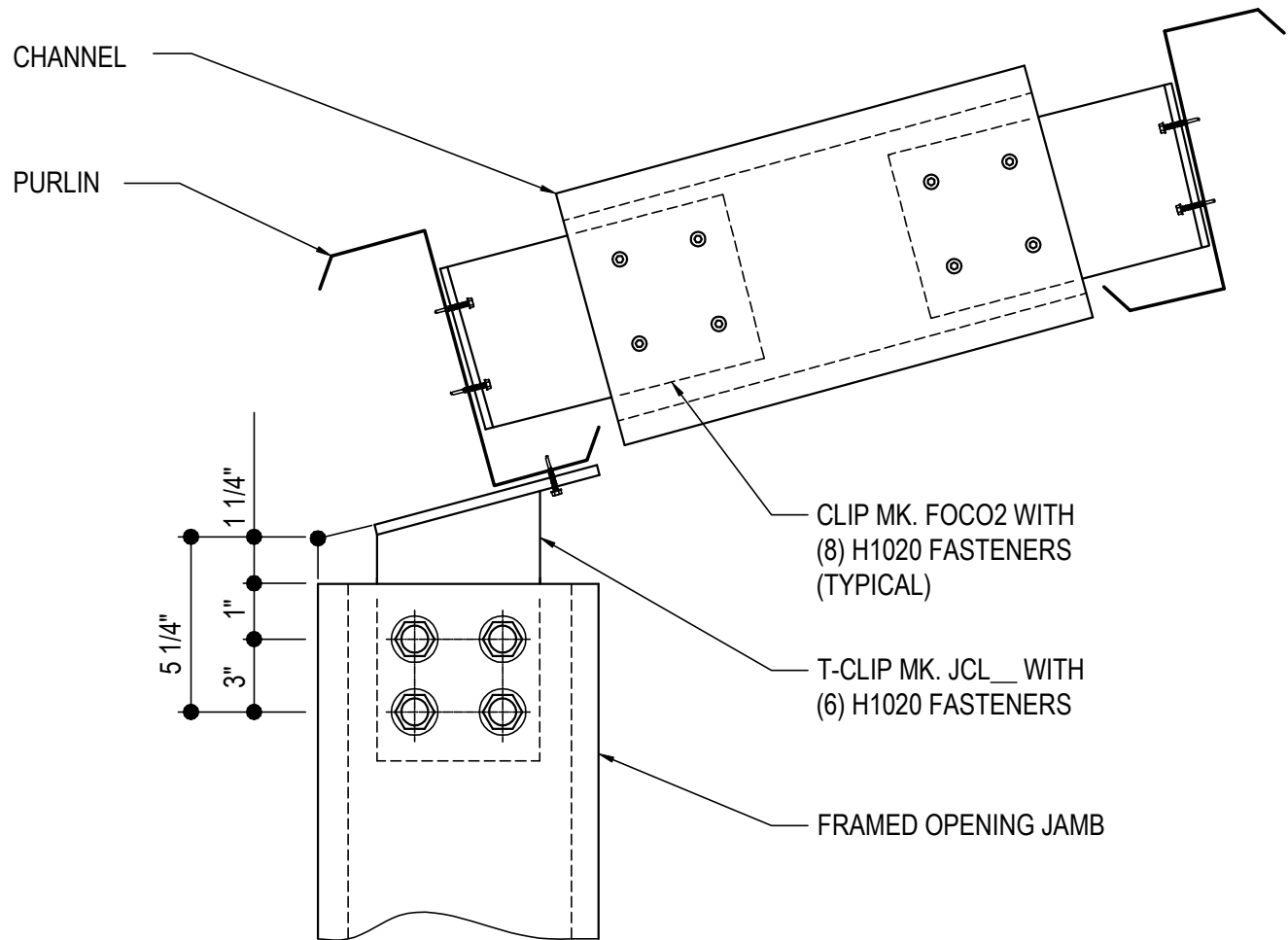

JAMB TO LOW EAVE PURLIN

NOTE: USE (4) 1/2" x 1 1/4" A307 BOLTS H0500/NUTS H0400
REFERENCE ERECTOR NOTE FOR TYPICAL WASHER REQUIREMENTS

CG0100

Detailer Notes:

1) N/A

CG0105 - JAMB TO LOW EAVE PURLIN DETAIL

[Download the DWG file by clicking here.](#)

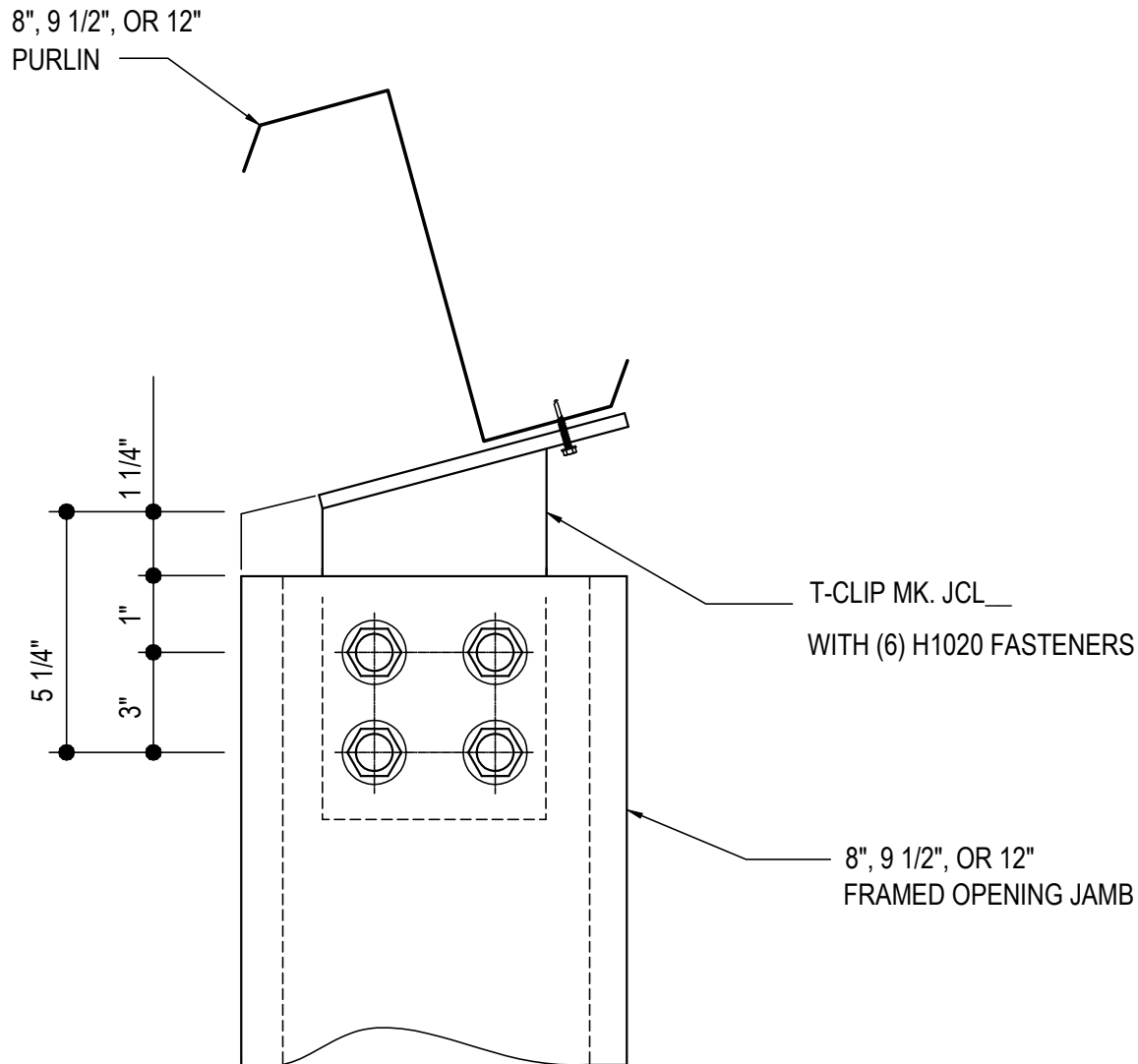

JAMB TO LOW EAVE PURLIN

NOTE: USE (4) 1/2" x 1 1/4" A307 BOLTS H0500/NUTS H0400
REFERENCE ERECTOR NOTE FOR TYPICAL WASHER REQUIREMENTS

CG0105

Detailer Notes:

1) N/A

CG0110 - JAMB EXTENSION TO LOW EAVE PURLIN DETAIL

[Download the DWG file by clicking here.](#)

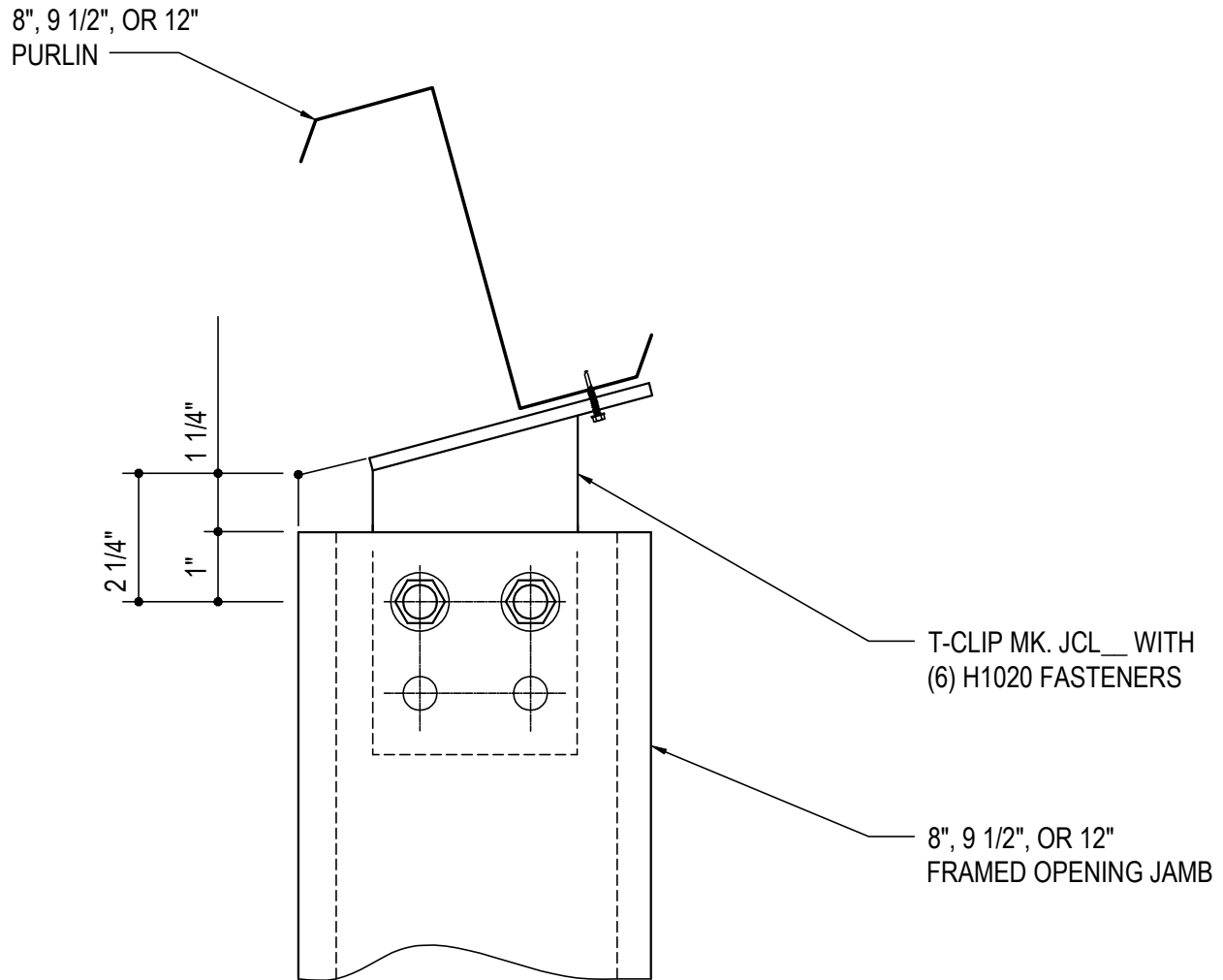

JAMB EXTENSION TO LOW EAVE PURLIN

NOTE: USE (2) 1/2" x 1 1/4" A307 BOLTS H0500/NUTS H0400
REFERENCE ERECTOR NOTE FOR TYPICAL WASHER REQUIREMENTS

CG0110

Detailer Notes:

1) N/A

CG0120 - JAMB TO PURLIN CONNECTION DETAIL

[Download the DWG file by clicking here.](#)

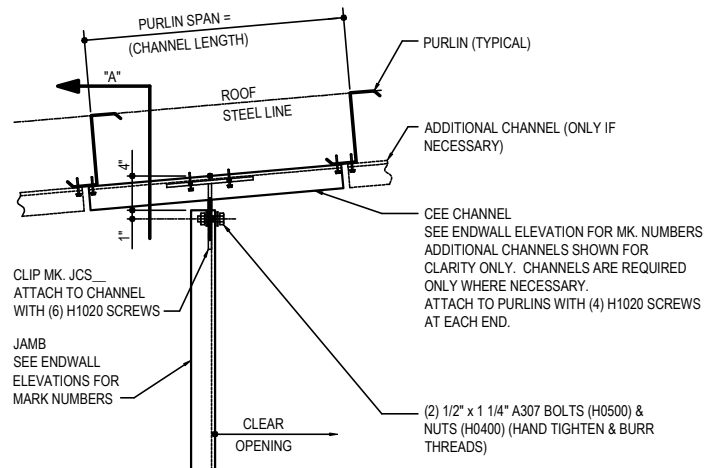
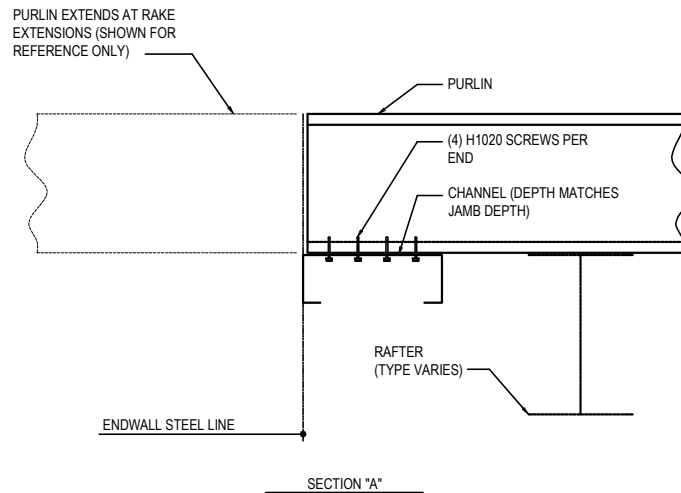
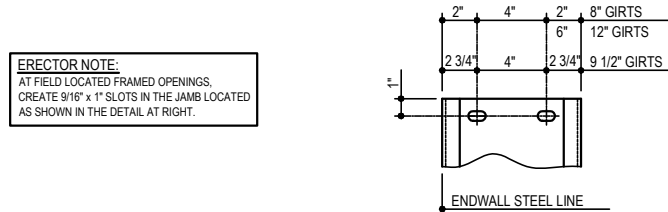

JAMB TO PURLIN CONNECTION

(BYPASS ENDWALL GIRTS)
REFERENCE ERECTOR NOTE FOR TYPICAL WASHER REQUIREMENTS

CG0120

Detailer Notes:

- 1) N/A

CG0125 - JAMB TO JOIST CONNECTION DETAIL

[Download the DWG file by clicking here.](#)

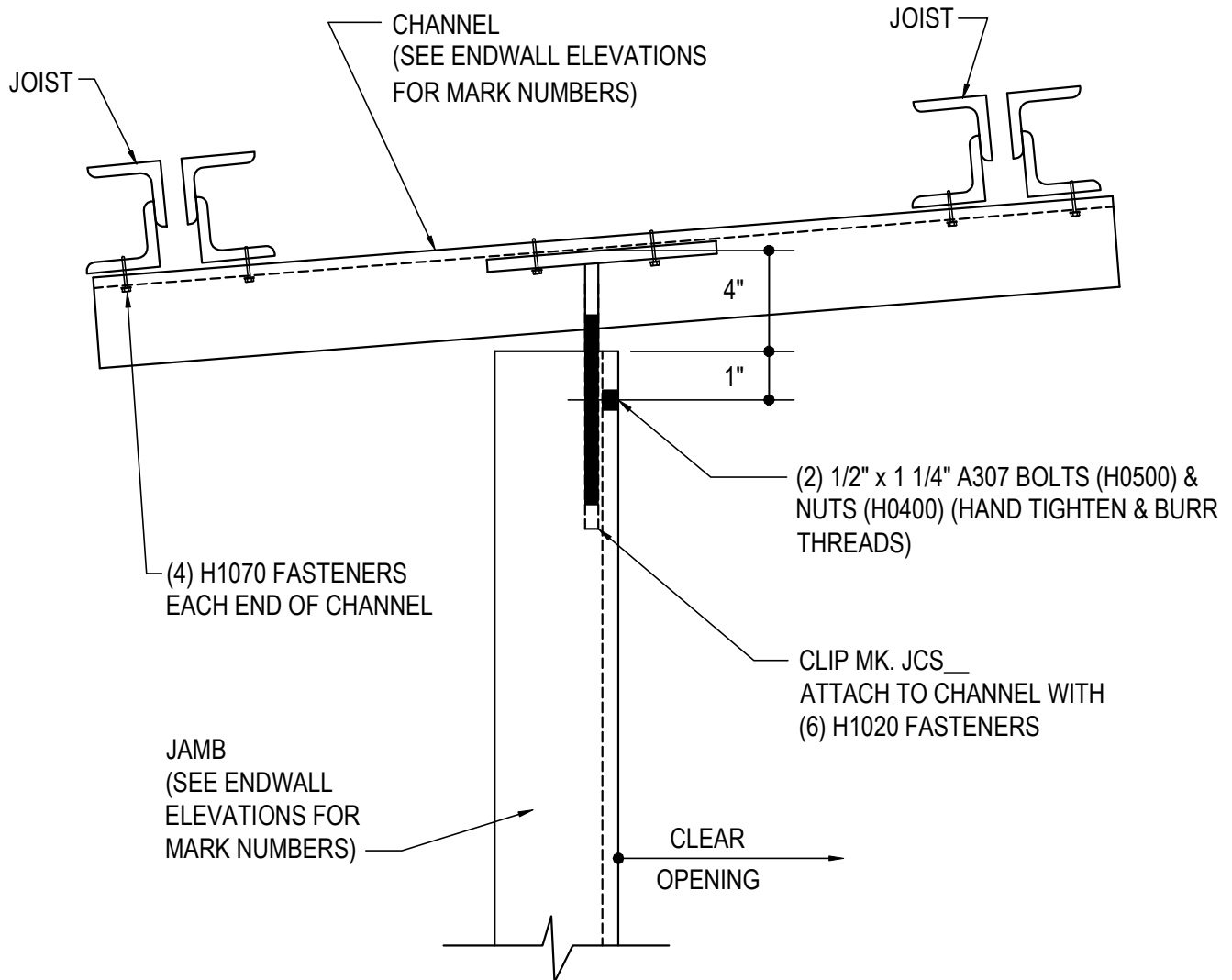

JAMB TO JOIST CONNECTION

ABOVE FRAME CONNECTION
REFERENCE ERECTOR NOTE FOR TYPICAL WASHER REQUIREMENTS

CG0125

Detailer Notes:

1) N/A

CG0130 - JAMB TO RAFTER CONNECTION DETAIL

[Download the DWG file by clicking here.](#)

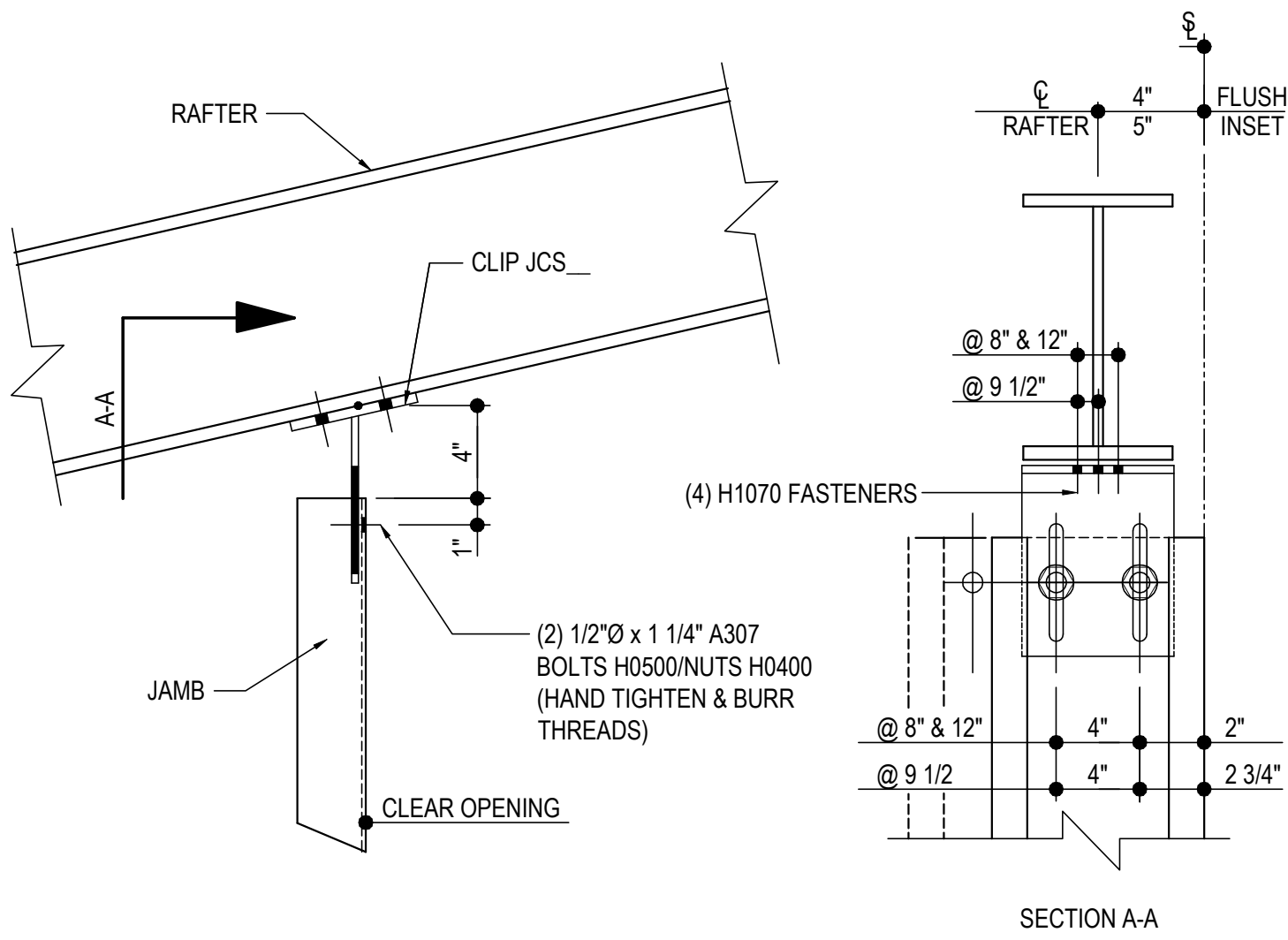

JAMB TO RAFTER CONNECTION

JAMB AT FLUSH OR INSET POST & BEAM ENDWALL
REFERENCE ERECTOR NOTE FOR TYPICAL WASHER REQUIREMENTS

Detailer Notes:

1) N/A

CG0130

CG0205 - JAMB TO HIGH EAVE GIRT DETAIL

[Download the DWG file by clicking here.](#)

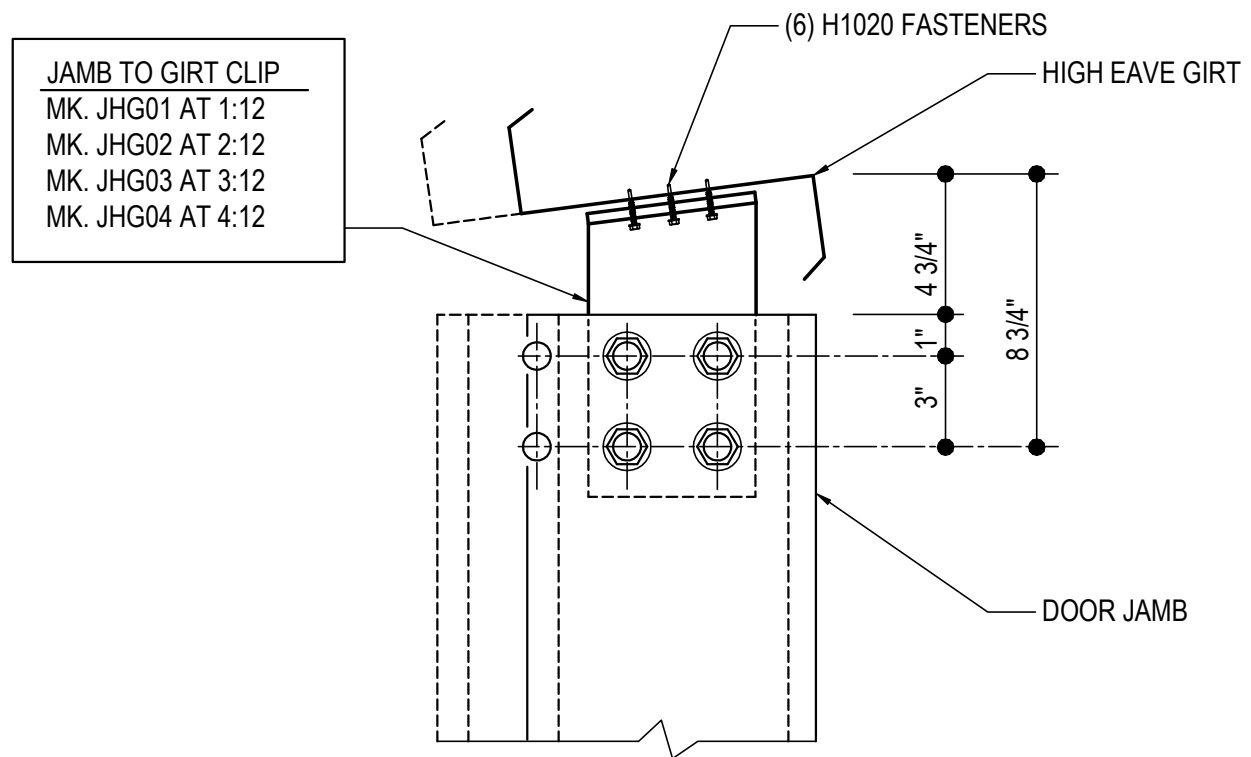

JAMB TO HIGH EAVE GIRT

NOTE: USE (4) 1/2"X 1 1/4" A307 BOLTS (MK. H0500) AND NUTS (MK. H0400) AT JAMB TO CLIP CONNECTION.

REFERENCE ERECTOR NOTE FOR TYPICAL WASHER REQUIREMENTS.

CG0205

Detailer Notes:

1) N/A

CG0240 - SW OR EW GIRT DETAIL

[Download the DWG file by clicking here.](#)

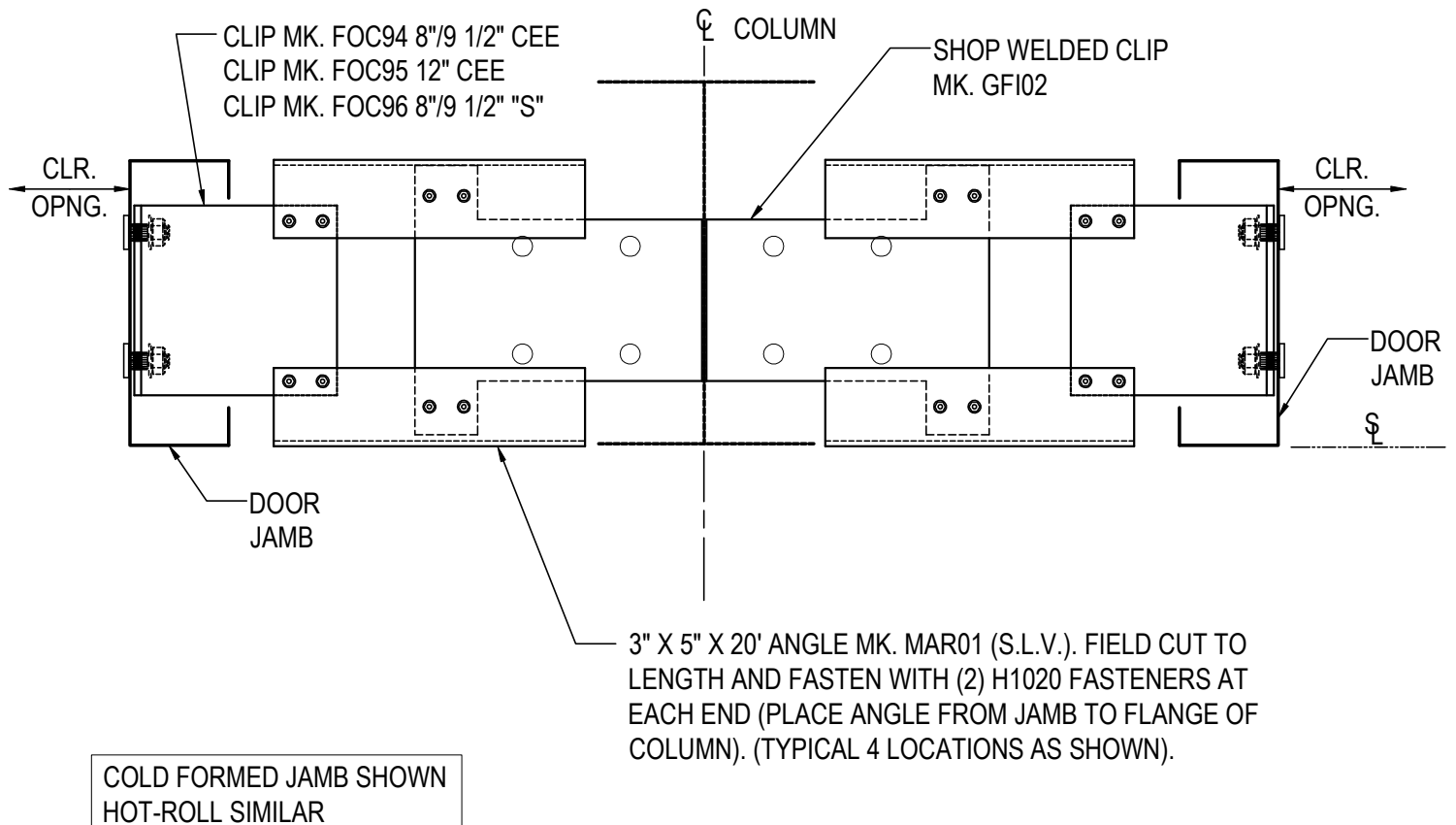

SW OR EW GIRT DETAIL

FRAMED OPENINGS AT FLUSH GIRT CONDITION

NOTE: USE (4) 1/2" x 1 1/4" A307 BUTTON HEAD BOLTS H0510/NUTS H0400

REFERENCE ERECTOR NOTE FOR TYPICAL WASHER REQUIREMENTS

CG0240

Detailer Notes:

1) N/A

CG0241 - SW OR EW GIRT DETAIL

[Download the DWG file by clicking here.](#)

ERECTOR NOTE

GIRT CLIPS ARE FACTORY PUNCHED TO BE USED WITH MULTIPLE GIRT DEPTHS.
REFER TO THE STANDARD BOLT PLACEMENT DETAIL(S) FOR PROPER BOLT PLACEMENT.

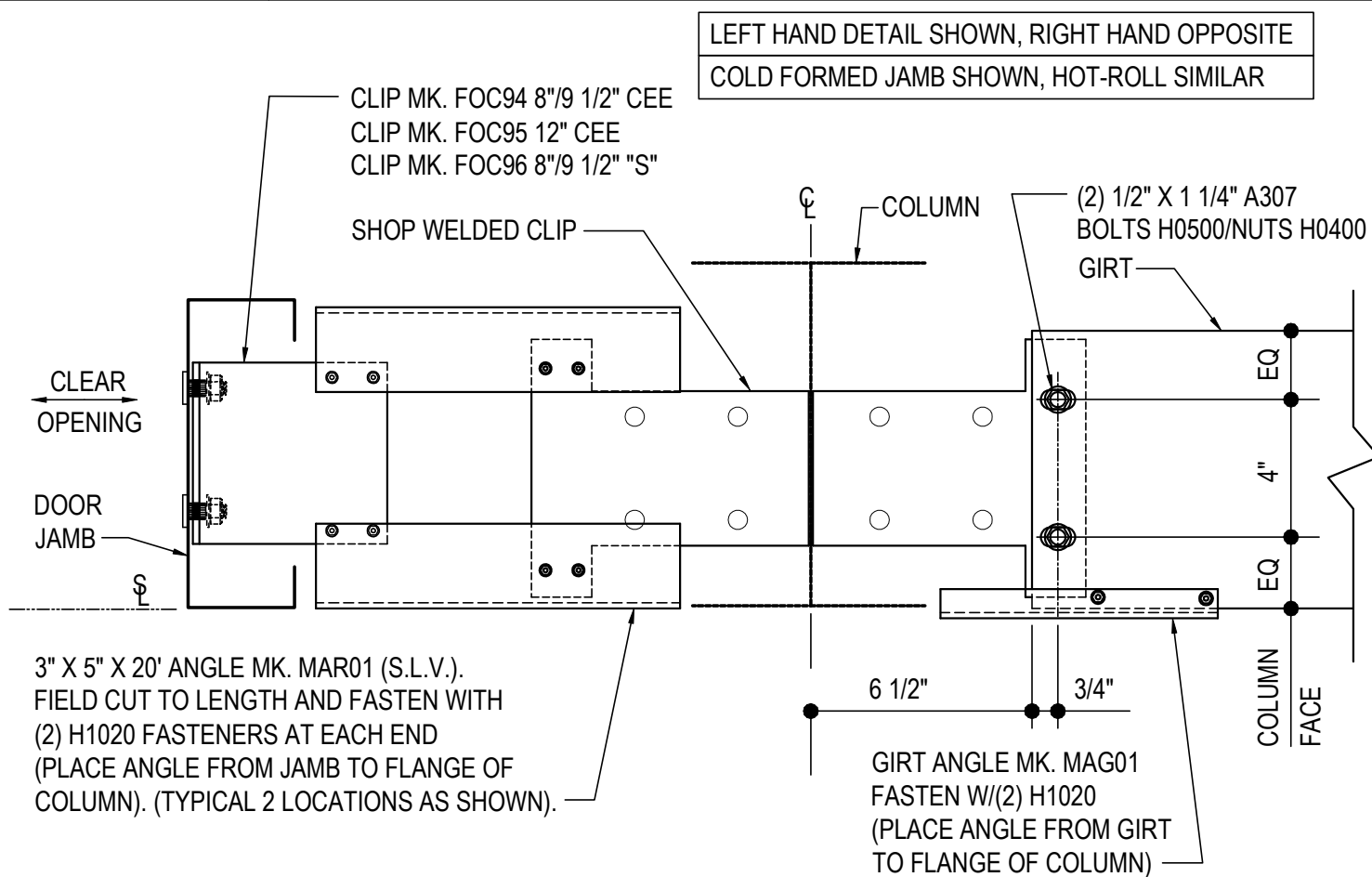

SW OR EW GIRT DETAIL

FLUSH GIRT @ FRAMED OPENING (LEFT OF COLUMN)

NOTE: USE (2) 1/2" X 1 1/4" A307 BUTTON HEAD BOLTS H0510/NUTS H0400

REFERENCE ERECTOR NOTE FOR TYPICAL WASHER REQUIREMENTS

CG0241

Detailer Notes:

- 1) SHOP WELDED FLUSH/INSET GIRT CLIP TO COLUMN WEB = GF102

CG0260 - SW OR EW GIRT DETAIL

[Download the DWG file by clicking here.](#)

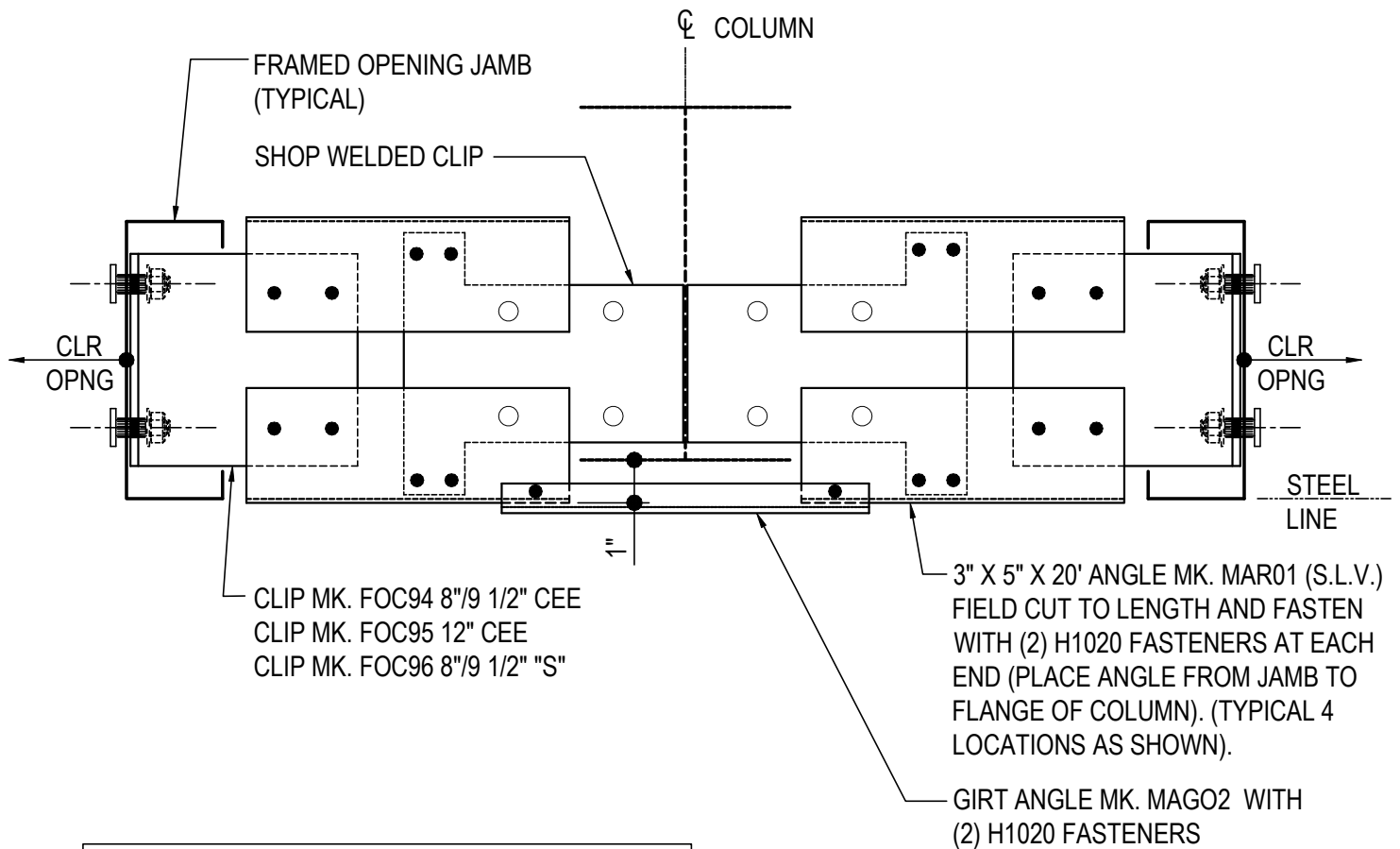

SW OR EW GIRT DETAIL

FRAMED OPENINGS AT INSET GIRT CONDITION

USE (4) 1/2" x 1 1/4" A307 BUTTON HEAD BOLTS H0510/NUTS H0400

REFERENCE ERECTOR NOTE FOR TYPICAL WASHER REQUIREMENTS

CG0260

Detailer Notes:

- 1) SHOP WELDED FLUSH/INSET GIRT CLIP TO COLUMN WEB = GF102

CG0261 - SW OR EW GIRT DETAIL

[Download the DWG file by clicking here.](#)

ERECTOR NOTE

GIRT CLIPS ARE FACTORY PUNCHED TO BE USED WITH MULTIPLE GIRT DEPTHS.
REFER TO THE STANDARD BOLT PLACEMENT DETAIL(S) FOR PROPER BOLT PLACEMENT.

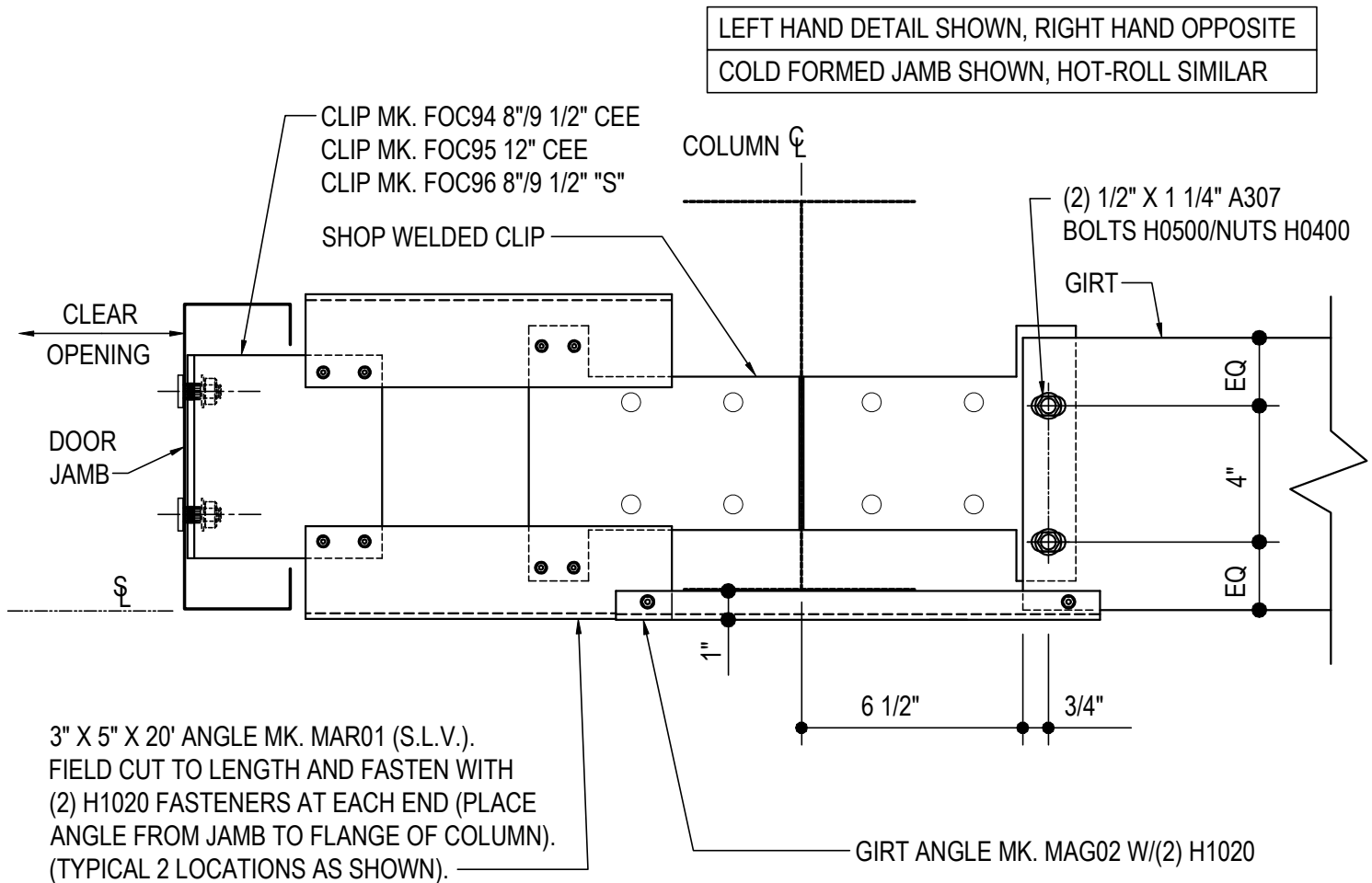

SW OR EW GIRT DETAIL

INSET GIRT @ FRAMED OPENING (LEFT OF COLUMN)

NOTE: USE (2) 1/2" X 1 1/4" A307 BUTTON HEAD BOLTS H0510/NUTS H0400

REFERENCE ERECTOR NOTE FOR TYPICAL WASHER REQUIREMENTS

CG0261

Detailer Notes:

- 1) SHOP WELDED FLUSH/INSET GIRT CLIP TO COLUMN WEB = GF102

CG0281 - SW OR EW GIRT DETAIL

[Download the DWG file by clicking here.](#)

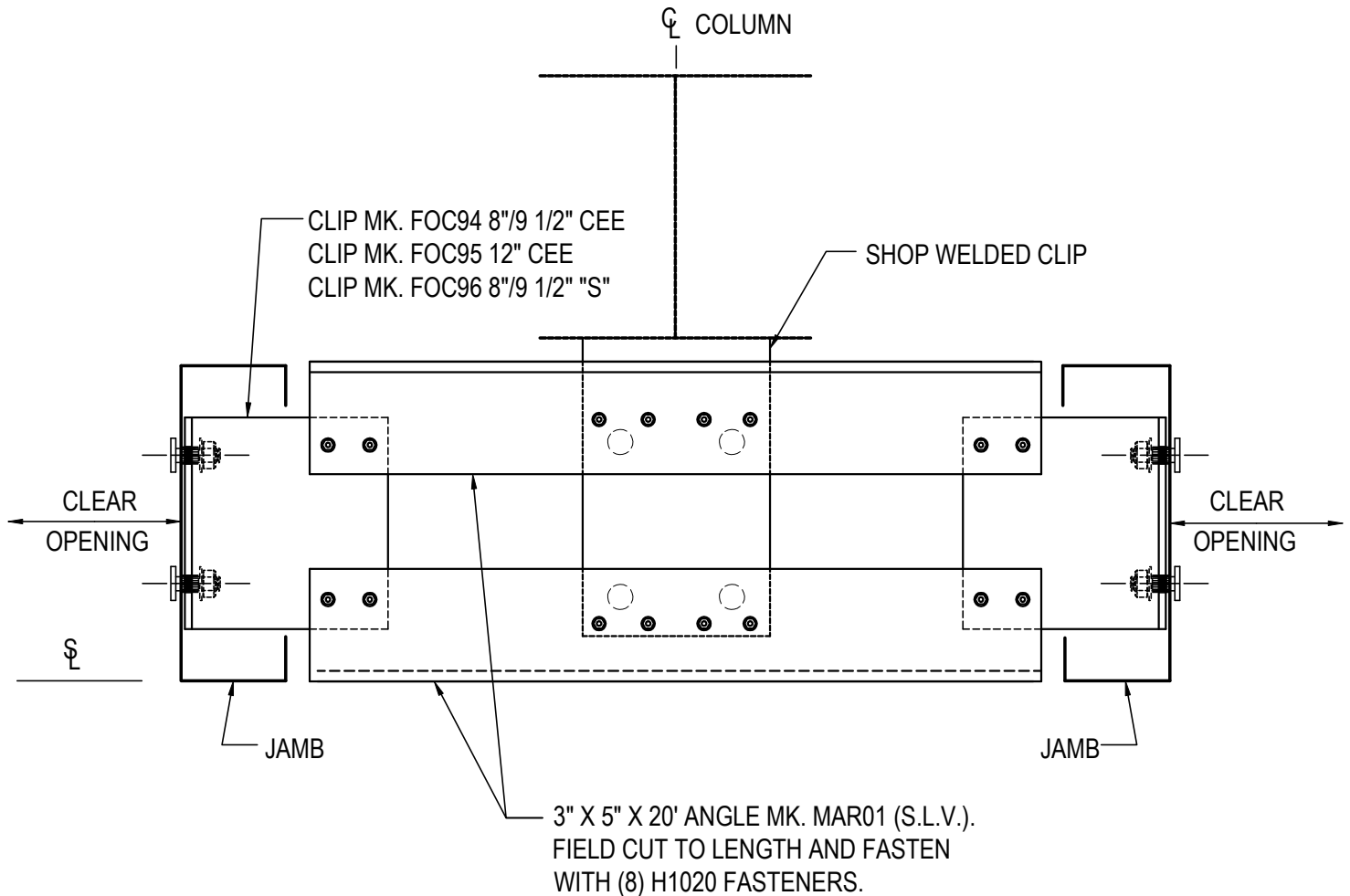

COLD FORMED JAMB SHOWN, HOT-ROLL SIMILAR

SW OR EW GIRT DETAIL

FRAMED OPENINGS @ BYPASS GIRT CONDITION

NOTE: USE (4) 1/2" X 1 1/4" A307 BUTTON HEAD BOLTS H0510/NUTS H0400

REFERENCE ERECTOR NOTE FOR TYPICAL WASHER REQUIREMENTS

CG0281

Detailer Notes:

- 1) SHOP WELDED BYPASS GIRT CLIP AT COLUMN: 8" GIRT = PCU01, 9 1/2" GIRT = GCB62, 12" GIRT = GCB12

CG0285 - SW OR EW GIRT DETAIL

[Download the DWG file by clicking here.](#)

COLD FORMED JAMB SHOWN, HOT-ROLL SIMILAR

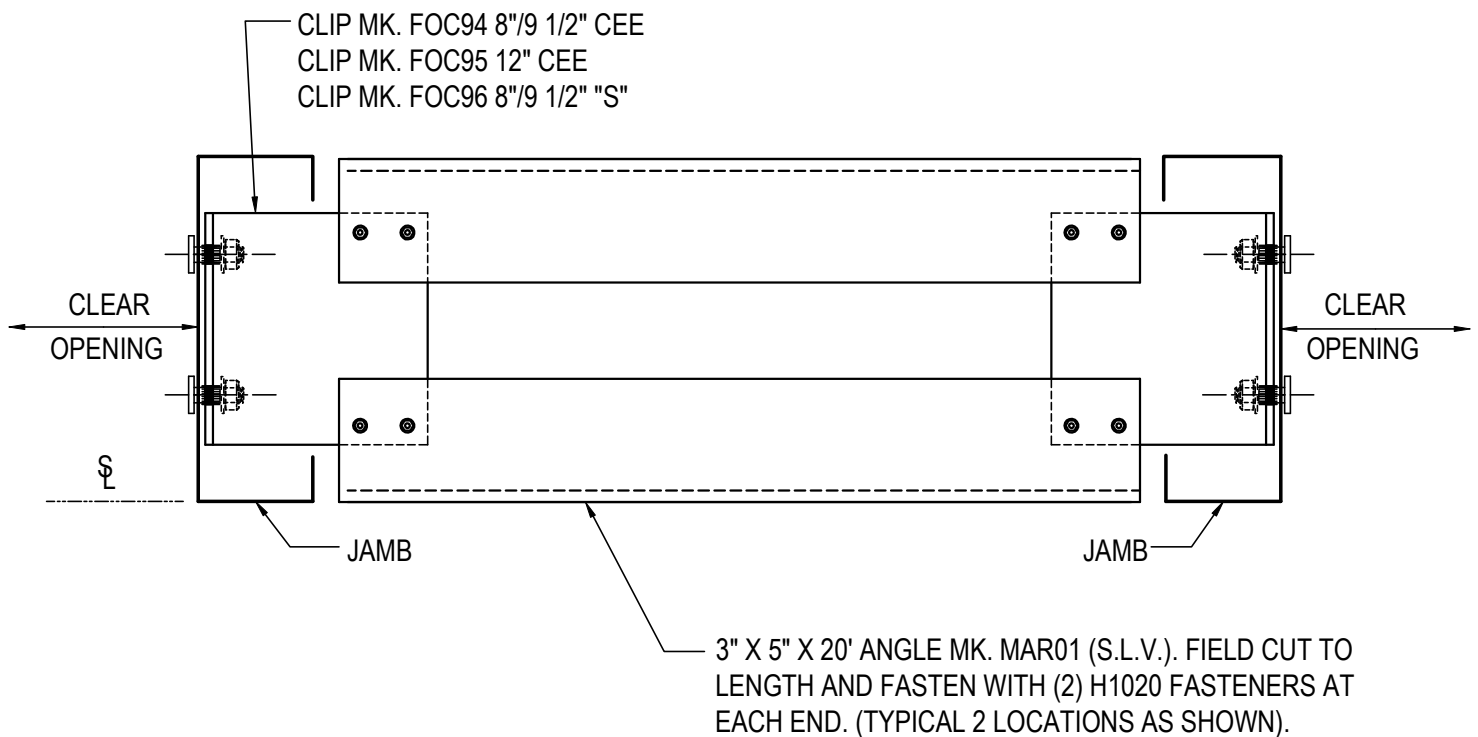

SW OR EW GIRT DETAIL

FRAMED OPENINGS @ BYPASS GIRT CONDITION

NOTE: USE (4) 1/2" X 1 1/4" A307 BUTTON HEAD BOLTS H0510/NUTS H0400

REFERENCE ERECTOR NOTE FOR TYPICAL WASHER REQUIREMENTS

CG0285

Detailer Notes:

1) N/A

CG0291 - SW OR EW GIRT DETAIL

[Download the DWG file by clicking here.](#)

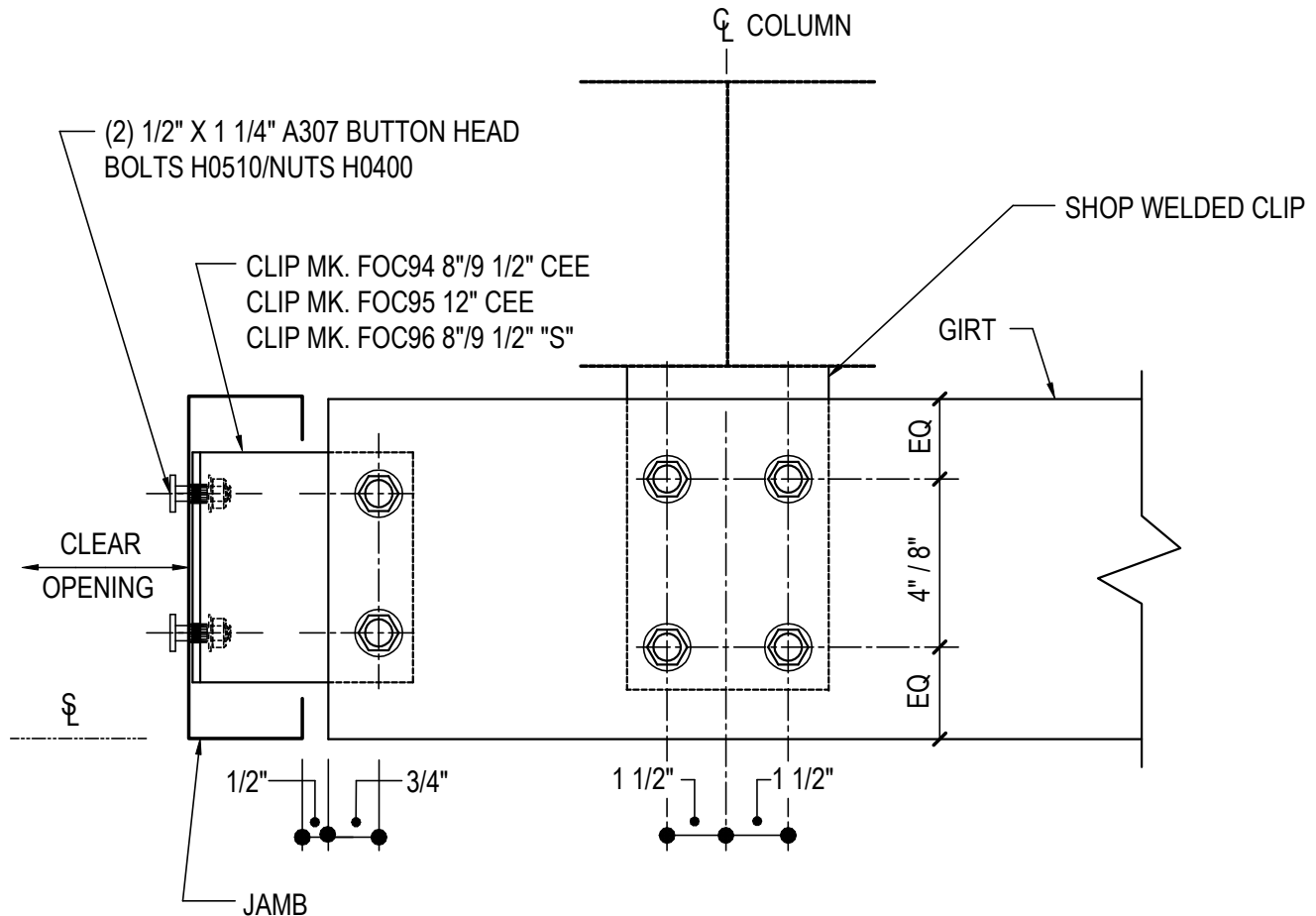

LEFT HAND DETAIL SHOWN, RIGHT HAND OPPOSITE

COLD FORMED JAMB SHOWN, HOT-ROLL SIMILAR

SW OR EW GIRT DETAIL

FRAMED OPENING (ONE SIDE OF COLUMN) @ BYPASS GIRT CONDITION

NOTE: USE (6) 1/2" X 1 1/4" A307 BOLTS H0500/NUTS H0400

REFERENCE ERECTOR NOTE FOR TYPICAL WASHER REQUIREMENTS

CG0291

Detailer Notes:

- 1) SHOP WELDED BYPASS GIRT CLIP AT COLUMN: 8" GIRT = PCU01, 9 1/2" GIRT = GCB62, 12" GIRT = GCB12

CG0306 - SW OR EW GIRT DETAIL

[Download the DWG file by clicking here.](#)

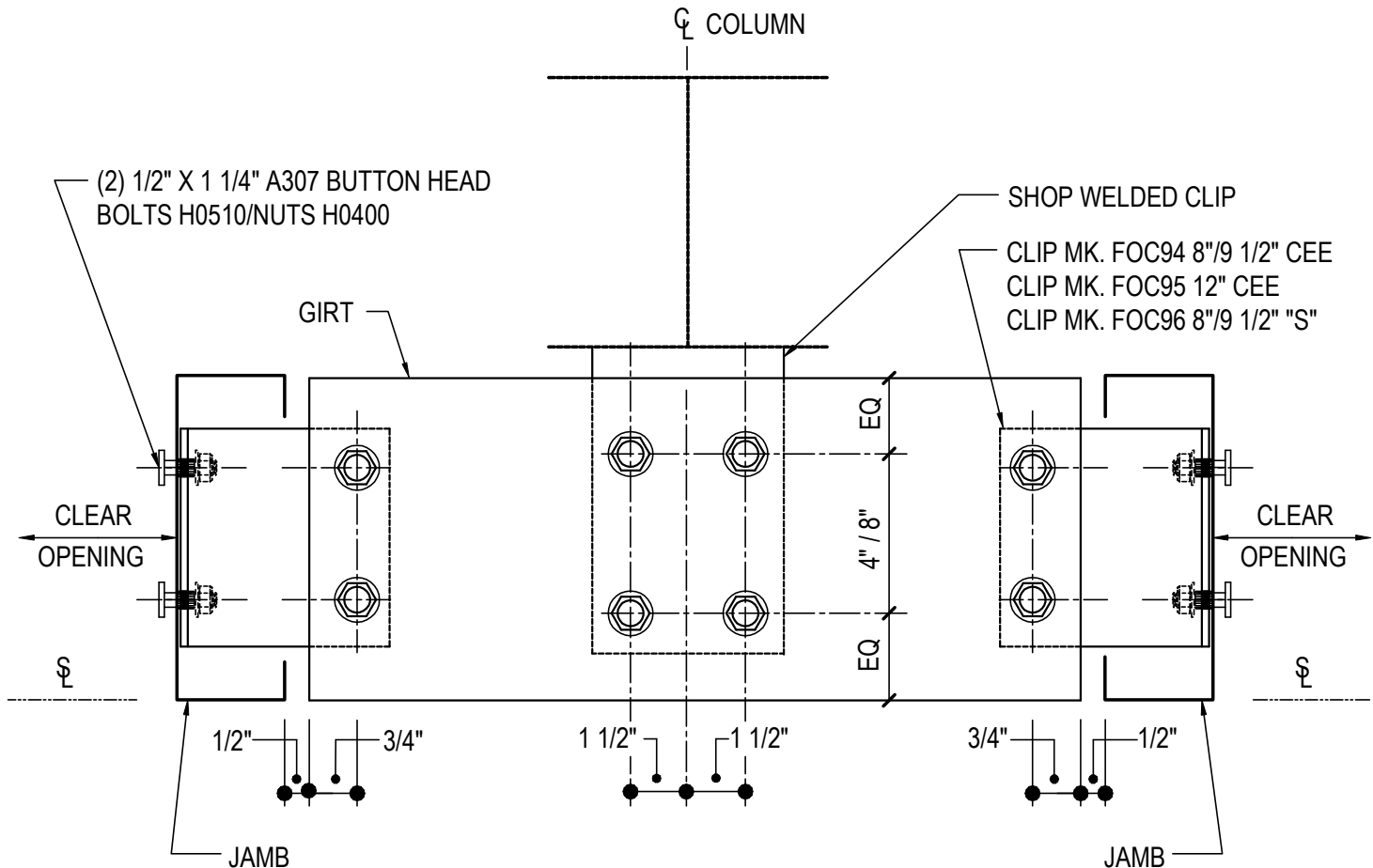

COLD FORMED JAMB SHOWN, HOT-ROLL SIMILAR

SW OR EW GIRT DETAIL

FRAMED OPENING (BOTH SIDES OF COLUMN) @ BYPASS GIRT CONDITION

NOTE: USE (8) 1/2" X 1 1/4" A307 BOLTS H0500/NUTS H0400

REFERENCE ERECTOR NOTE FOR TYPICAL WASHER REQUIREMENTS

CG0306

Detailer Notes:

- 1) SHOP WELDED BYPASS GIRT CLIP AT COLUMN: 8" GIRT = PCU01, 9 1/2" GIRT = GCB62, 12" GIRT = GCB12

CG0380 - GIRT TO EXISTING DETAIL

[Download the DWG file by clicking here.](#)

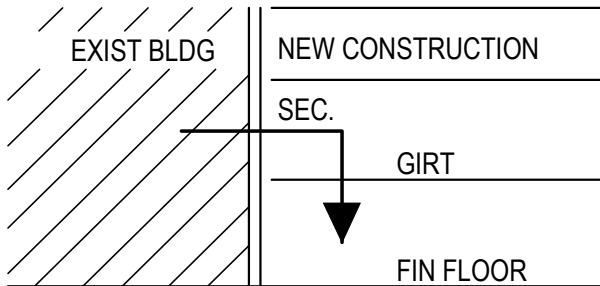

ERECTOR NOTE:

JAMB ATTACHMENT TO EXIST. BLDG. NOT BY M.B.S.
MAX. ATTACHMENT SPACING IS (2) FASTENERS AT 5'-0".
BOLTS FOR STD. CLIP AND GIRTS ATTACHMENT WILL BE
SUPPLIED BY M.B.S.

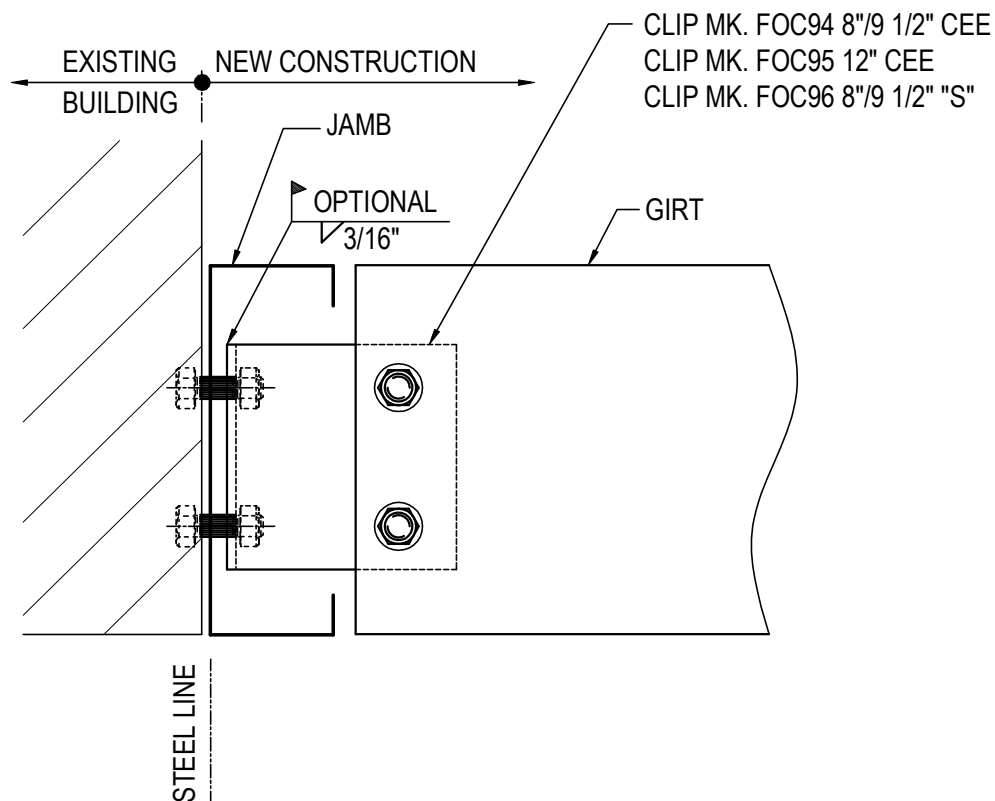

GIRT TO EXISTING BUILDING

(4) 1/2" x 1 1/4" A307 BOLTS H0500/NUTS H0400
REFERENCE STANDARD WASHER DETAIL FOR TYPICAL WASHER REQUIREMENTS

CG0380

Detailer Notes:

1) N/A

CG0391 - JAMB TO PURLIN TRANSITION MEMBER DETAIL

[Download the DWG file by clicking here.](#)

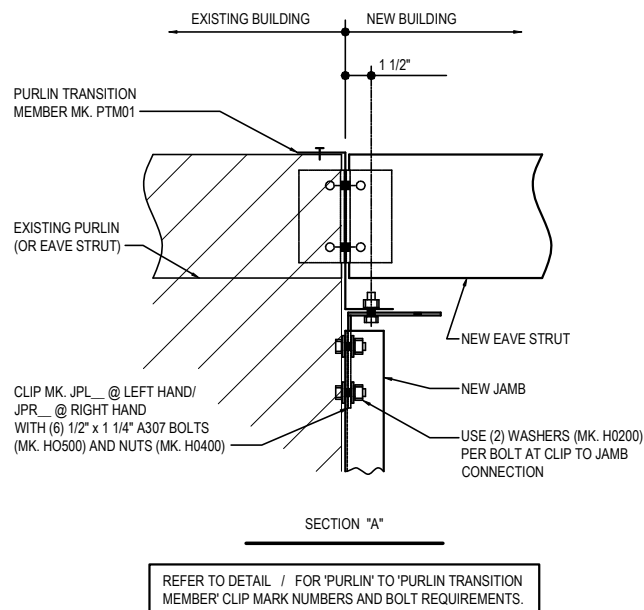
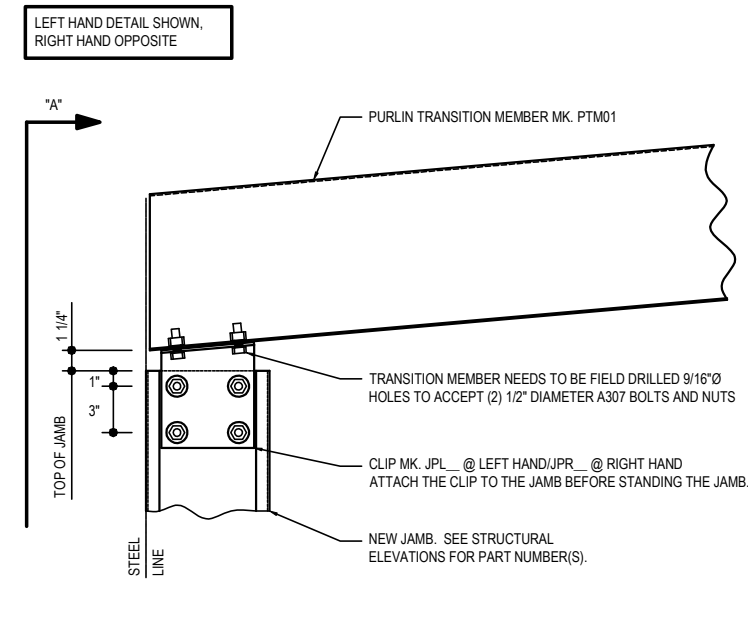

JAMB TO PURLIN TRANSITION MEMBER DETAIL

CG0391

Detailer Notes:

1) N/A

CG0395 - JAMB TO EAVE STRUT DETAIL

[Download the DWG file by clicking here.](#)

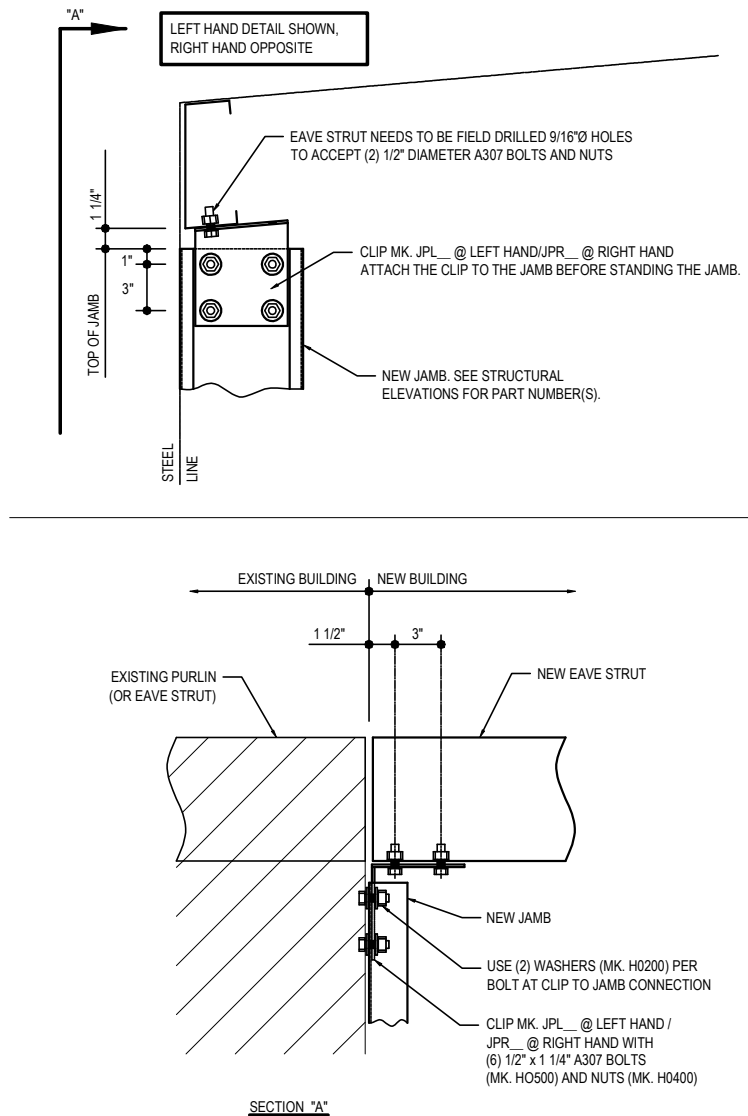

JAMB TO EAVE STRUT

CG0395

Detailer Notes:

- 1) N/A

CG1017 - TYPICAL JAMB/JAMB EXT. DETAIL (WELDED)

[Download the DWG file by clicking here.](#)

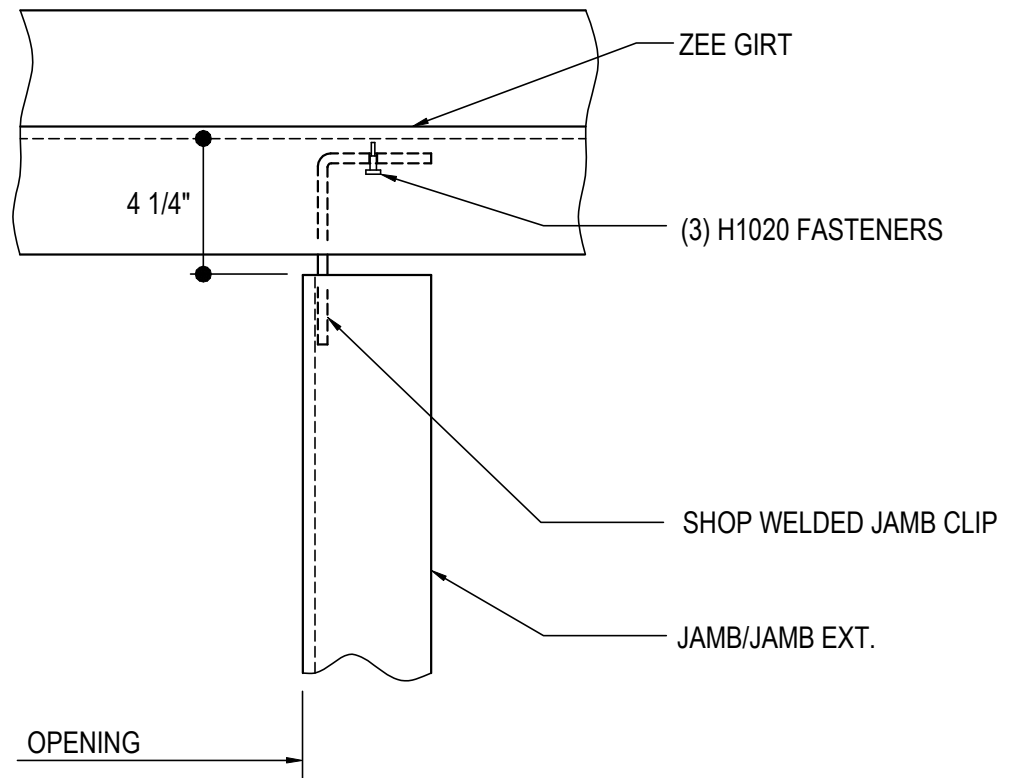

TYPICAL JAMB/JAMB EXT. DETAIL (WELDED)

JAMB TO ZEE GIRT WITHOUT INTERMEDIATE GIRT

CG1017

Detailer Notes:

- 1) SHOP WELDED CLIP TO JAMB / JAMB EXTENSION = JCT02

(CG1019 - TYPICAL JAMB DETAIL (WELDED))

[Download the DWG file by clicking here.](#)

RIGHT HAND DETAIL SHOWN,
LEFT HAND OPPOSITE

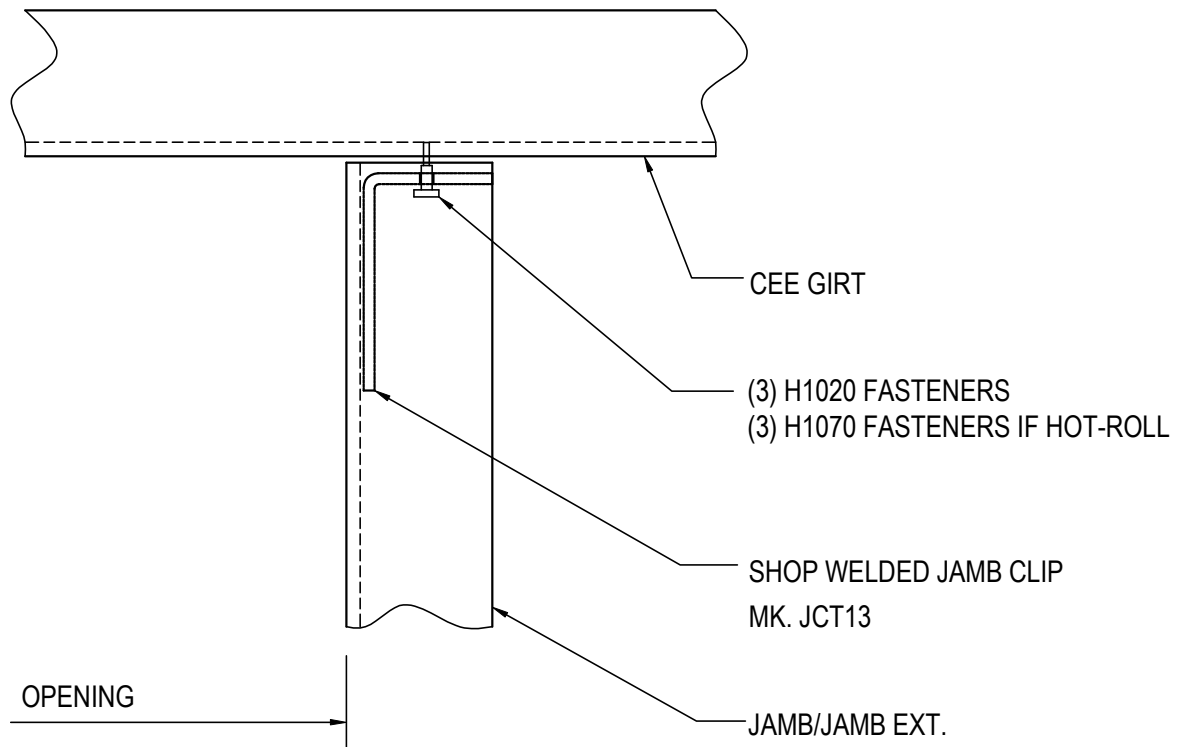

TYPICAL JAMB/JAMB EXT. DETAIL (WELDED)

COLD-FORMED JAMB AT CEE GIRT WITHOUT INTERMEDIATE GIRT

CG1019

Detailer Notes:

- 1) SHOP WELDED CLIP TO JAMB / JAMB EXTENSION = JCT13

CG1030 - JAMB TO FINISHED FLOOR CONNECTION DETAIL (WELDED)

[Download the DWG file by clicking here.](#)

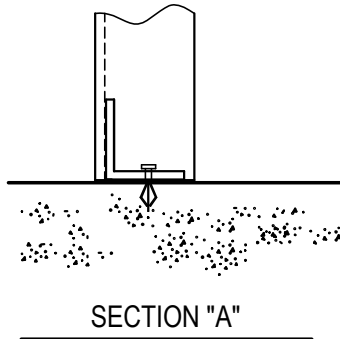

RIGHT HAND DETAIL SHOWN,
LEFT HAND OPPOSITE

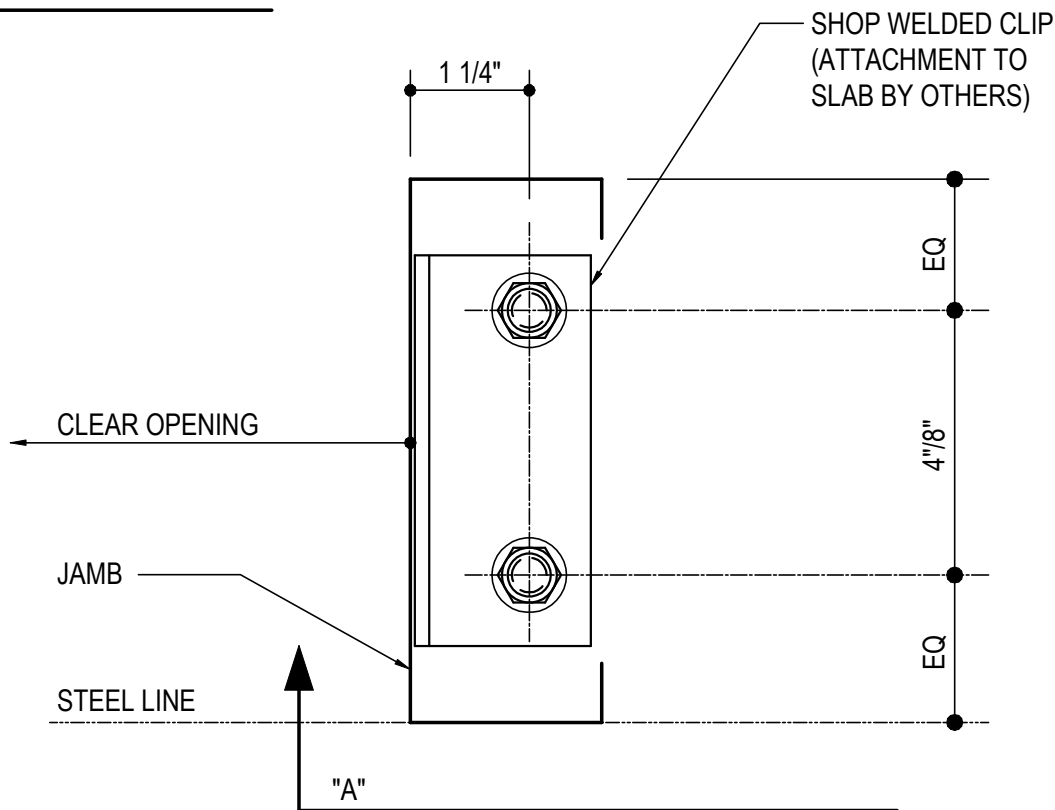

JAMB TO FINISHED FLOOR CONNECTION (WELDED)

CG1030

Detailer Notes:

- 1) SHOP WELDED CLIP TO JAMB: AT 8" OR 9 1/2" = HCJ01, AT 12" = HCJ02

CG1039 - JAMB TO STEM WALL CONNECTION DETAIL (WELDED)

[Download the DWG file by clicking here.](#)

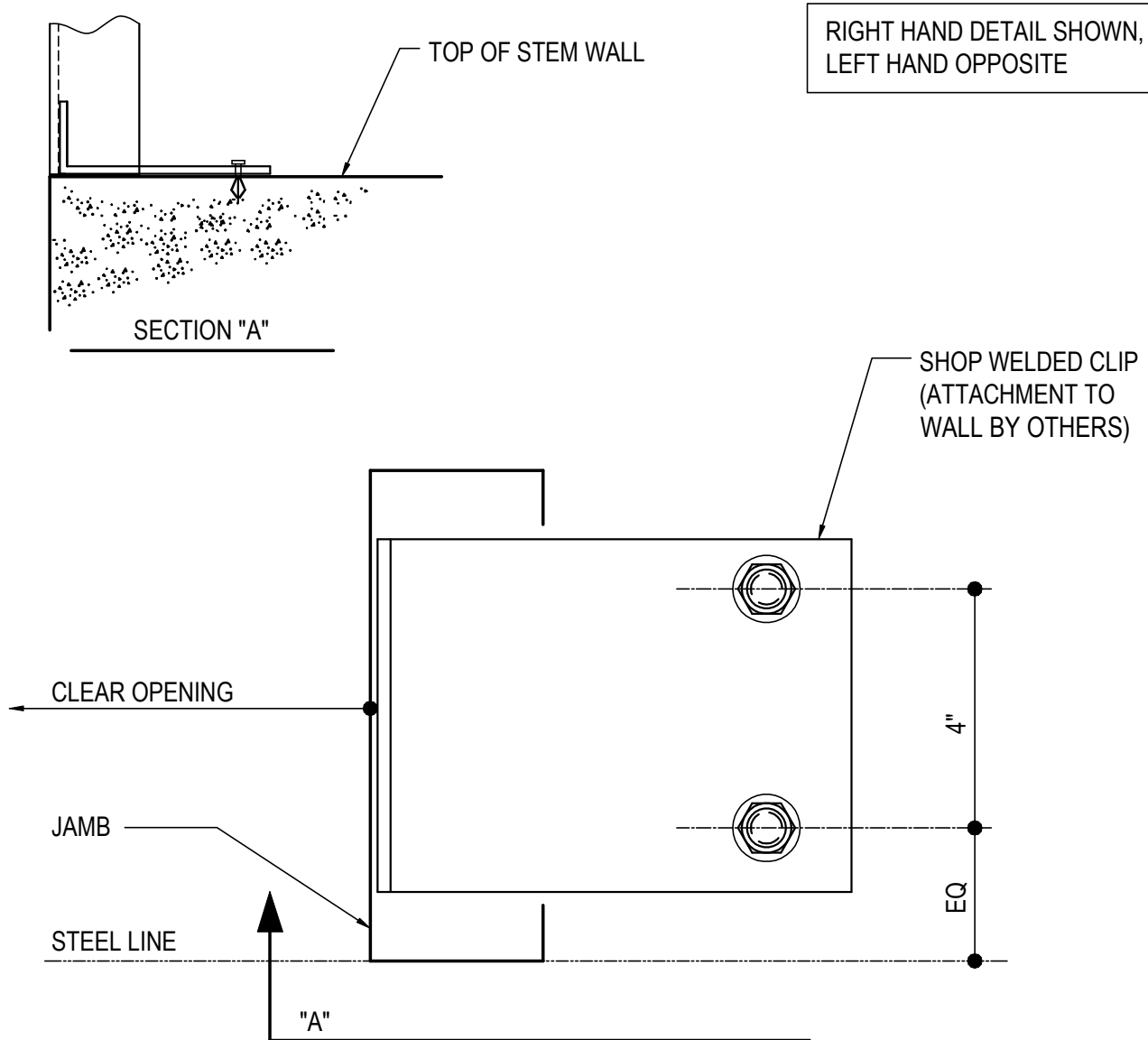

JAMB TO STEM WALL CONNECTION (WELDED)

CG1039

Detailer Notes:

- 1) SHOP WELDED CLIP TO JAMB AT MASONRY = JCA24

CG1046 - HOT-ROLLED JAMB BASE CONNECTION DETAIL

[Download the DWG file by clicking here.](#)

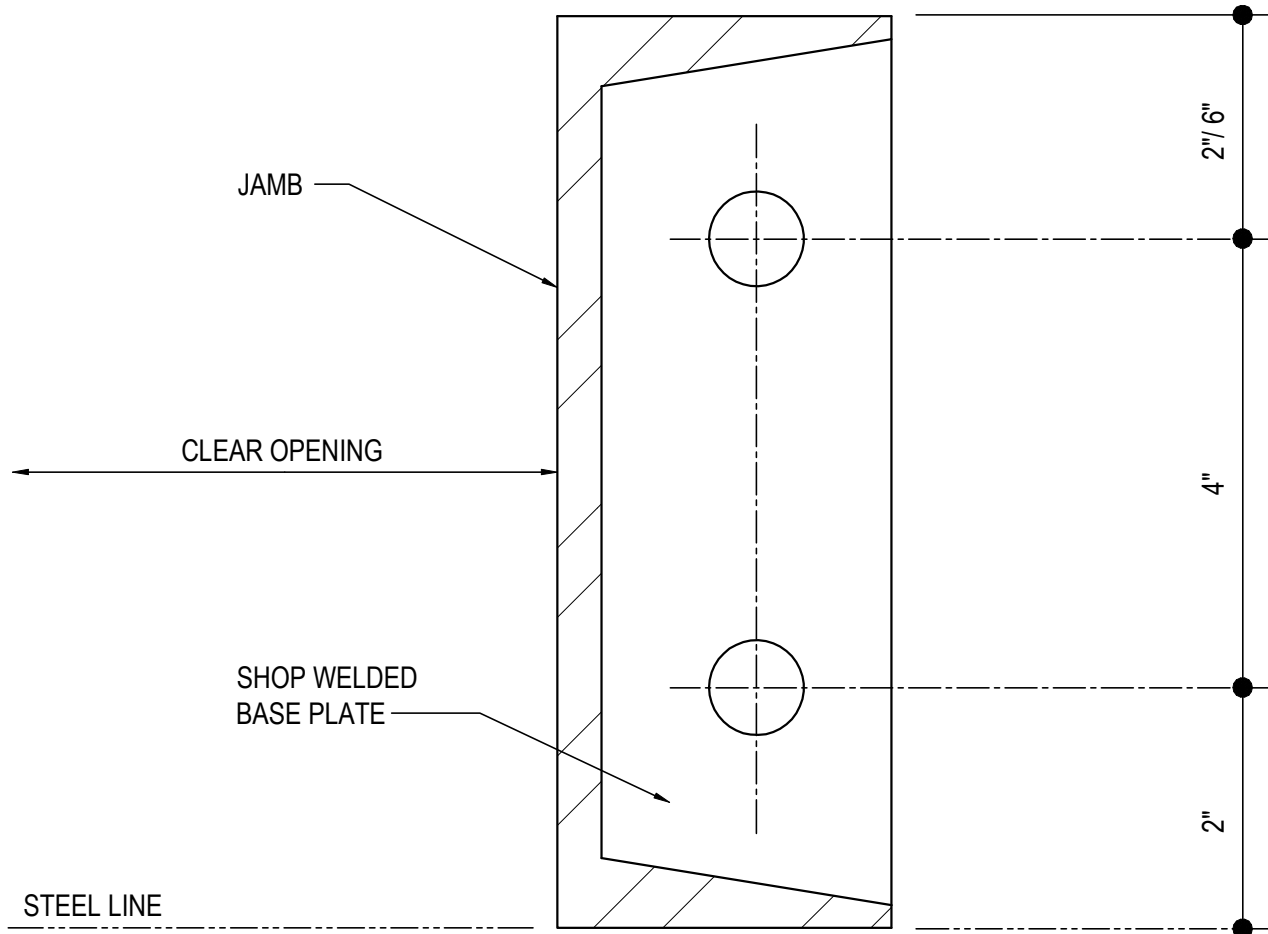

HOT-ROLLED JAMB BASE CONNECTION

1/2" Ø EXPANSION BOLTS (BY OTHERS)

CG1046

Detailer Notes:

- 1) SHOP WELDED CLIP TO HOT ROLLED CHANNEL: 8" = HJB08, 12" = HJB12

CG1050 - HEADER TO JAMB CONNECTION DETAIL (WELDED)

[Download the DWG file by clicking here.](#)

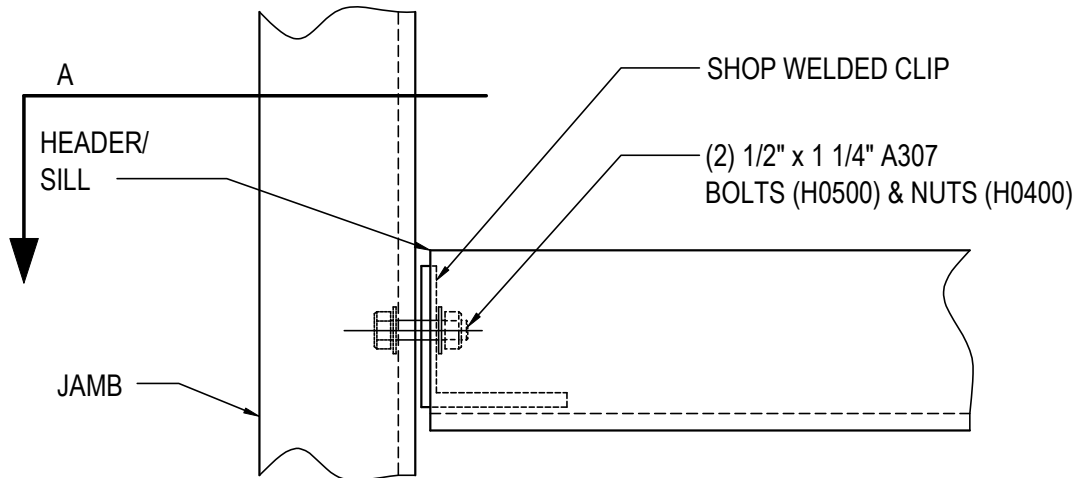

HEADER SHOWN,
SILL OPPOSITE

LEFT HAND DETAIL SHOWN,
RIGHT HAND OPPOSITE

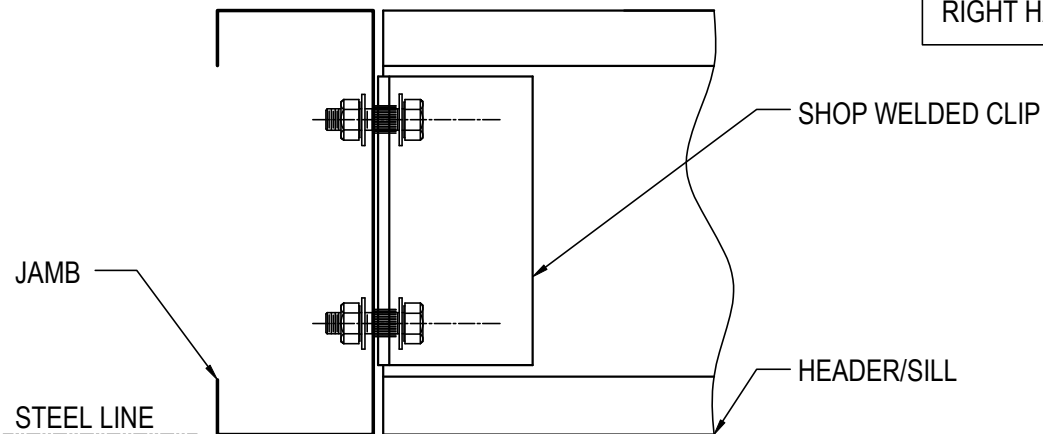

SECTION "A"

HEADER/SILL TO JAMB CONNECTION (WELDED)

NOTE: USE (2) 1/2" x 1 1/4" A307 BOLTS H0500/NUTS H0400

REFERENCE STANDARD WASHER DETAIL FOR TYPICAL WASHER REQUIREMENTS

CG1050

Detailer Notes:

- 1) SHOP WELDED CLIP TO HEADER/SILL: AT 8" OR 9 1/2" = HCJ01, AT 12" = HCJ02

CG1051 - HEADER/SILL TO JAMB CONNECTION DETAIL (WELDED)

[Download the DWG file by clicking here.](#)

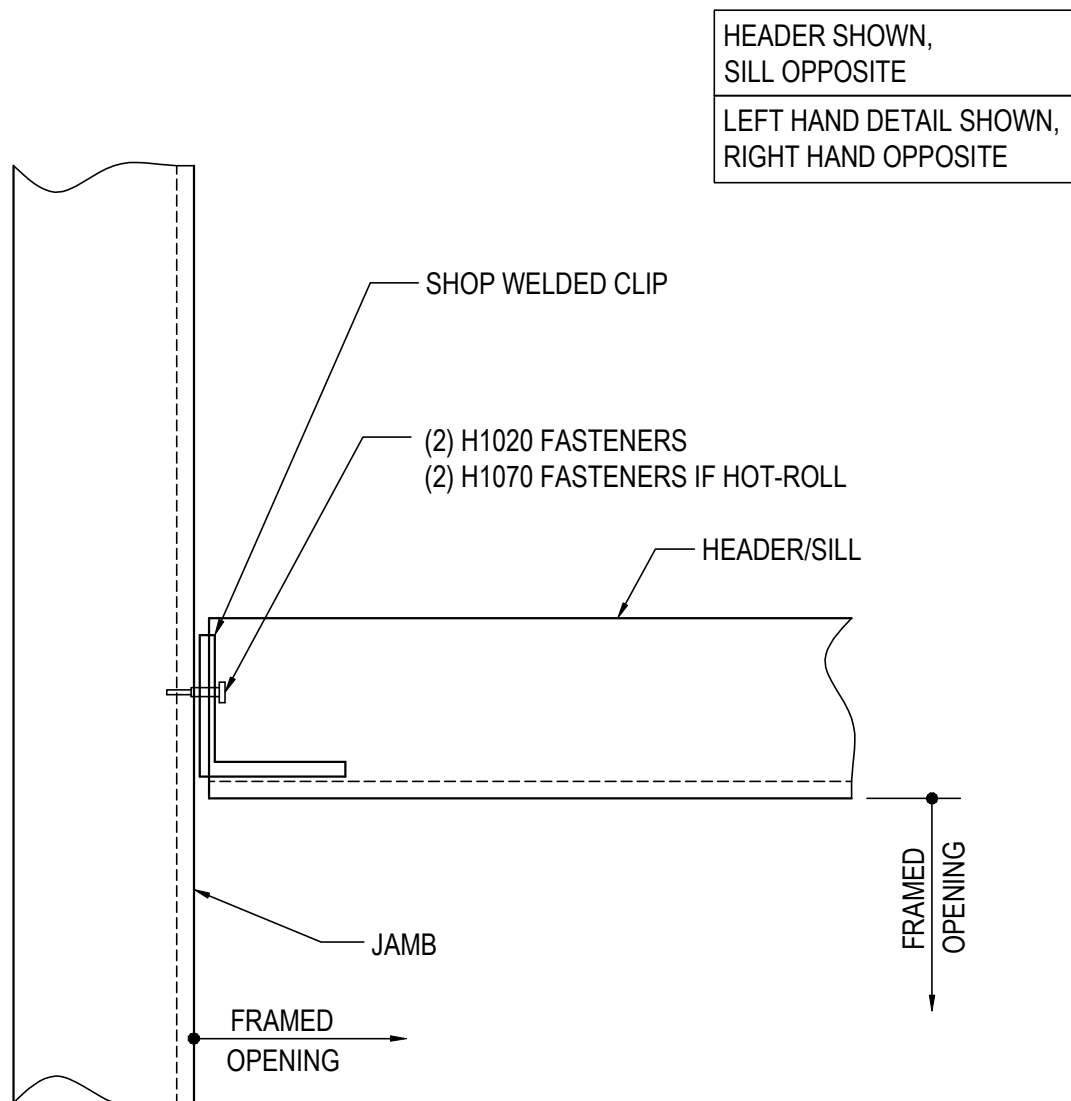

HEADER/SILL TO JAMB CONNECTION (WELDED)

HEADER TO JAMB CONNECTION AT WINDOW/LOUVER/WALKDOOR

CG1051

Detailer Notes:

- 1) Max Header/Sill length 6'-0" unless approved by design.
- 2) SHOP WELDED CLIP TO HEADER/SILL: AT 8" OR 9 1/2" = JCB02, AT 12" = JCB03

CG1056 - DRUM COVER/LINER SUPPORT TO JAMB DETAIL (WELDED)

[Download the DWG file by clicking here.](#)

NOTE: THE DRUM/LINER SUPPORT CHANNEL HAS NOT BEEN DESIGNED TO SUPPORT THE WEIGHT OF THE ROLL-UP DOOR. THIS CHANNEL HAS BEEN SUPPLIED FOR ATTACHMENT OF THE DOOR DRUM COVER AND/OR LINER PANEL ONLY.

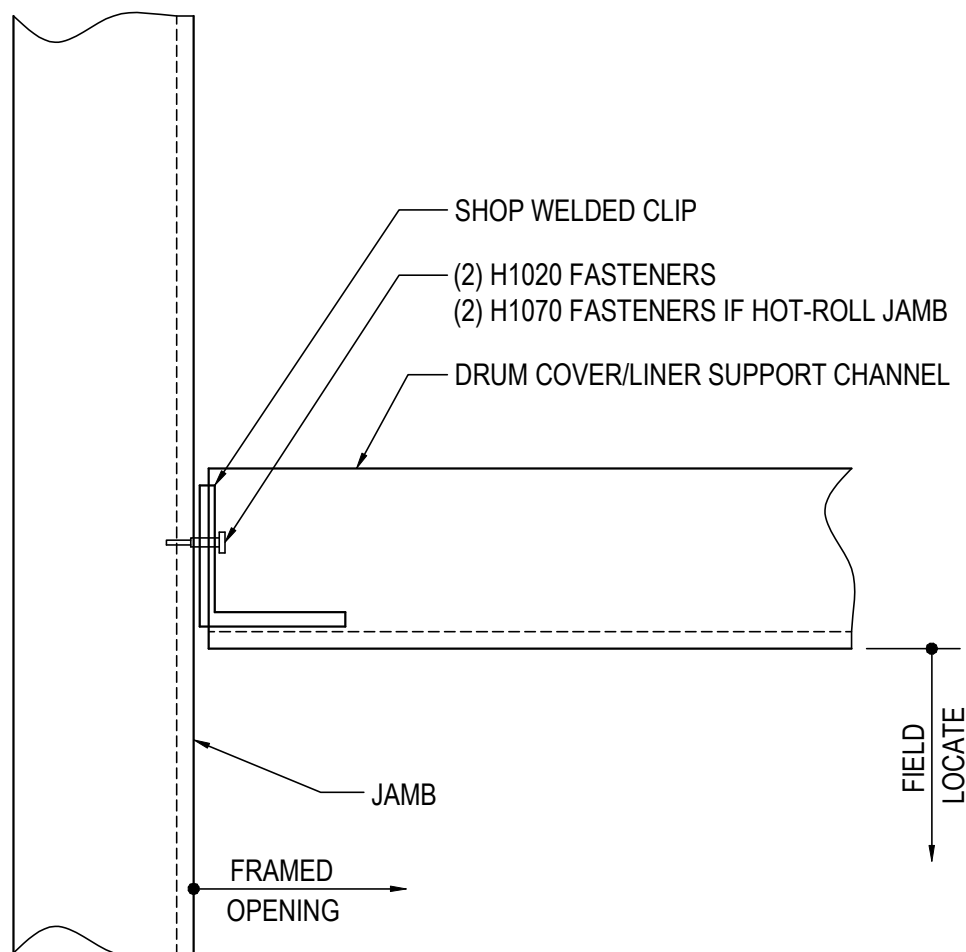

DRUM COVER/LINER SUPPORT TO JAMB DETAIL (WELDED)

SUPPORT CHANNEL TO JAMB CONNECTION AT ROLL-UP DOOR

CG1056

Detailer Notes:

- 1) SHOP WELDED CLIP TO HEADER/SILL: AT 8" OR 9 1/2" = JCB02, AT 12" = JCB03

CG0057 - DRUM COVER/LINER SUPPORT TO JAMB EXT. DETAIL (WELDED)

[Download the DWG file by clicking here.](#)

NOTE: THE DRUM/LINER SUPPORT CHANNEL HAS NOT BEEN DESIGNED TO SUPPORT THE WEIGHT OF THE ROLL-UP DOOR. THIS CHANNEL HAS BEEN SUPPLIED FOR ATTACHMENT OF THE DOOR DRUM COVER AND/OR LINER PANEL ONLY.

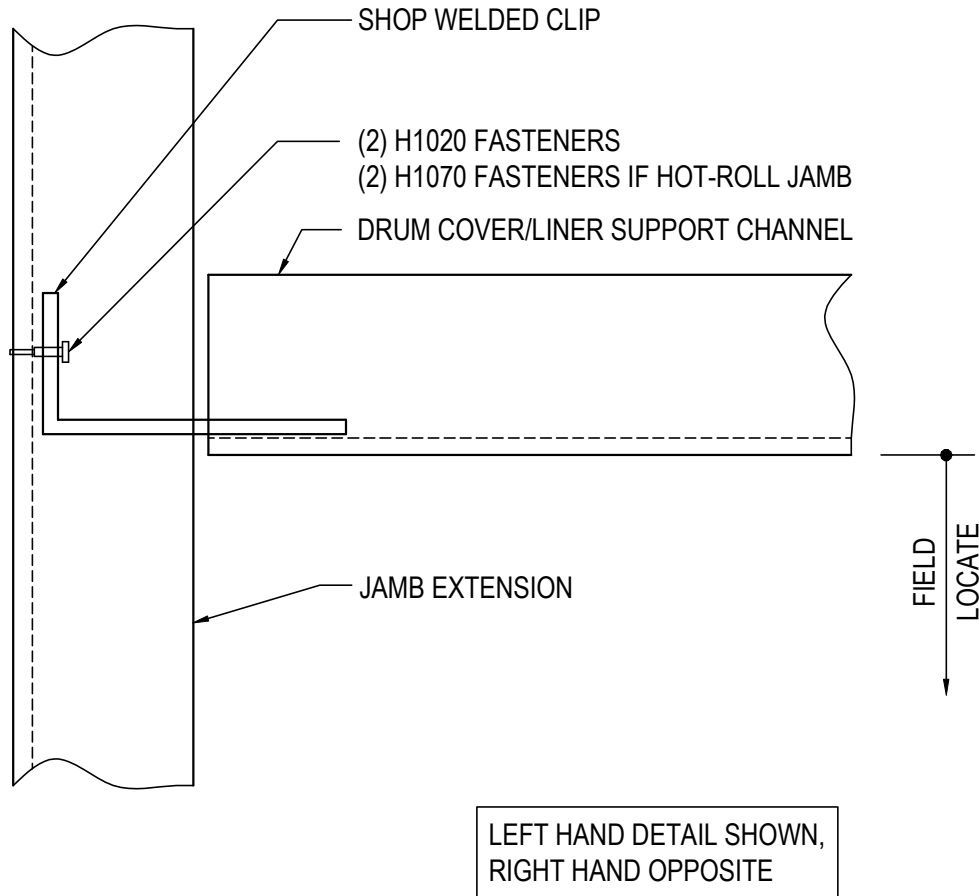

DRUM COVER/LINER SUPPORT TO JAMB EXT. DETAIL (WELDED)

SUPPORT CHANNEL TO JAMB CONNECTION AT ROLL-UP DOOR

CG1057

Detailer Notes:

- 1) SHOP WELDED CLIP TO DRUM COVER/LINER SUPPORT: AT 8" OR 9 1/2" CEE = FOC94, AT 12" CEE = FOC95, AT 8" OR 9 1/2" "S" = FOC96

CG1058 - JAMB EXTENSION TO ZEE GIRT DETAIL (WELDED)

[Download the DWG file by clicking here.](#)

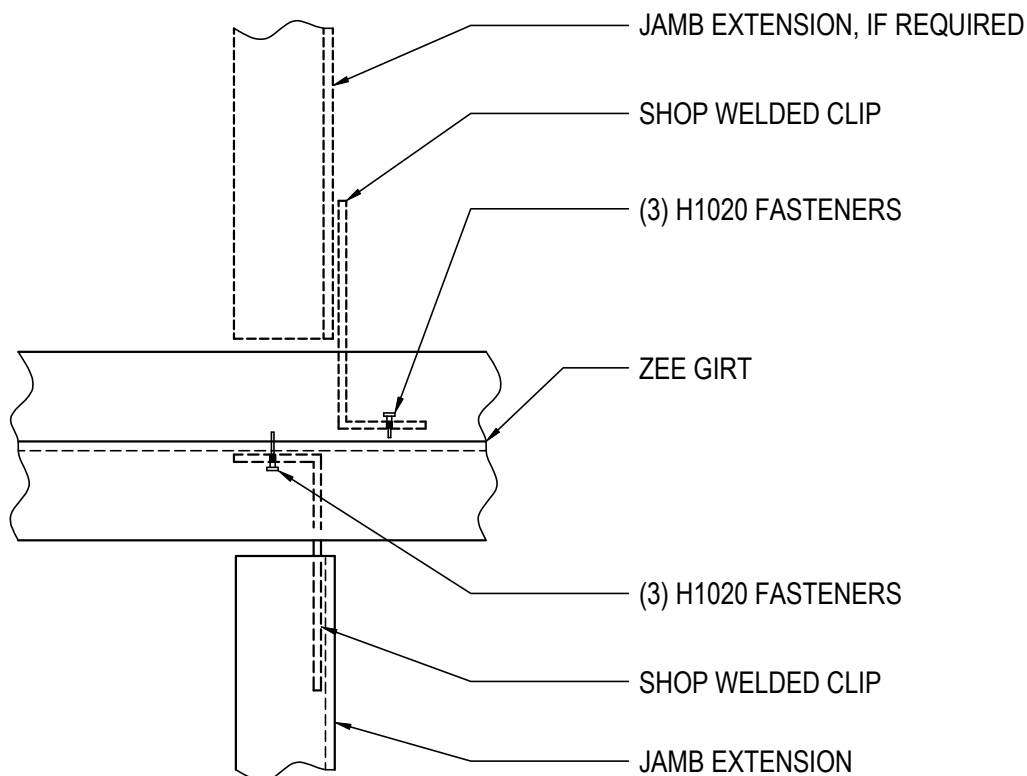

JAMB EXTENSION TO ZEE GIRT (WELDED)

ZEE GIRT CONNECTION

CG1058

Detailer Notes:

- 1) SHOP WELDED CLIP TO JAMB EXTENSION = JCT02

CG1059 - DOOR JAMB TO GIRT CONNECTION DETAIL (WELDED)

[Download the DWG file by clicking here.](#)

ERECTOR NOTE:

- PRE-DRILL HOLES AT NESTED ZEE GIRTS & DOUBLE CEE GIRTS IF REQUIRED.
- IF THE T-CLIP IS LOCATED IN THE SAME LOCATION AS NESTED GIRT BOLTS, THE NESTED GIRT BOLTS CAN BE REMOVED.

RIGHT HAND DETAIL SHOWN,
LEFT HAND OPPOSITE

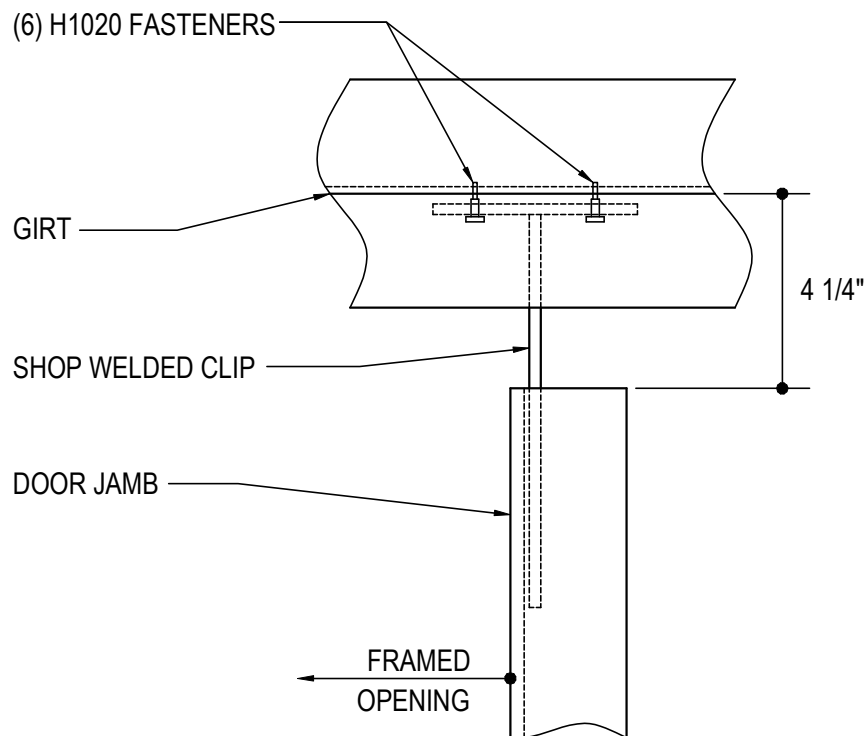

DOOR JAMB TO GIRT CONN (WELDED)

CG1059

Detailer Notes:

- 1) SHOP WELDED CLIP TO JAMB = JCT01

CG1060 - GIRT TO JAMB CONNECTION DETAIL (WELDED)

[Download the DWG file by clicking here.](#)

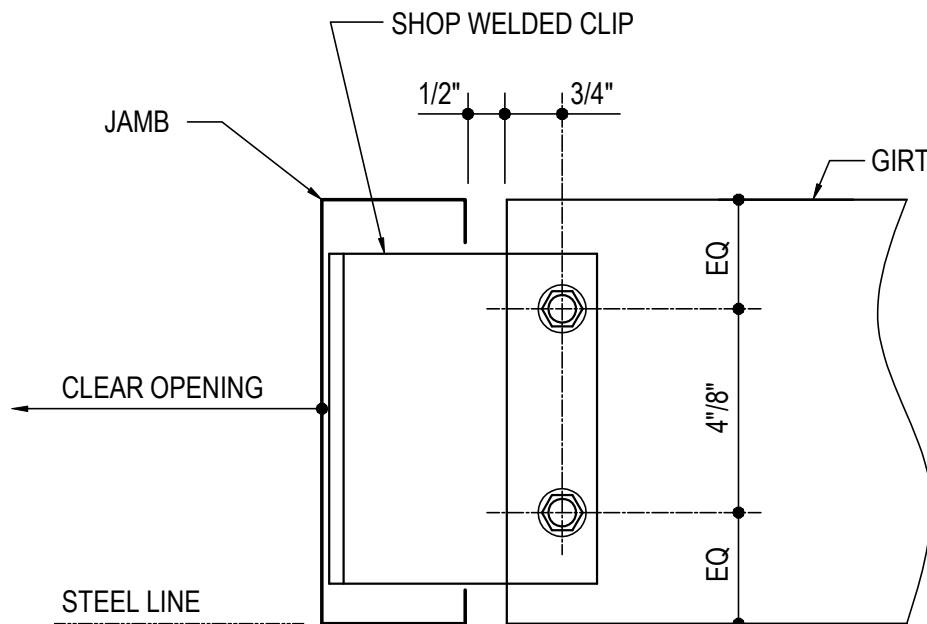

RIGHT HAND DETAIL SHOWN, LEFT HAND OPPOSITE

GIRT TO JAMB CONNECTION (WELDED)

NOTE: USE (2) 1/2" x 1 1/4" A307 BOLTS H0500/NUTS H0400
REFERENCE STANDARD WASHER DETAIL FOR TYPICAL WASHER REQUIREMENTS

CG1060

Detailer Notes:

- 1) SHOP WELDED CLIP TO DRUM COVER/LINER SUPPORT: AT 8" OR 9 1/2" CEE = FOC94, AT 12" CEE = FOC95, AT 8" OR 9 1/2" "S" = FOC96

CG1062 - DOOR JAMB TO HEADER CONNECTION DETAIL (WELDED)

[Download the DWG file by clicking here.](#)

LEFT HAND DETAIL SHOWN,
RIGHT HAND OPPOSITE

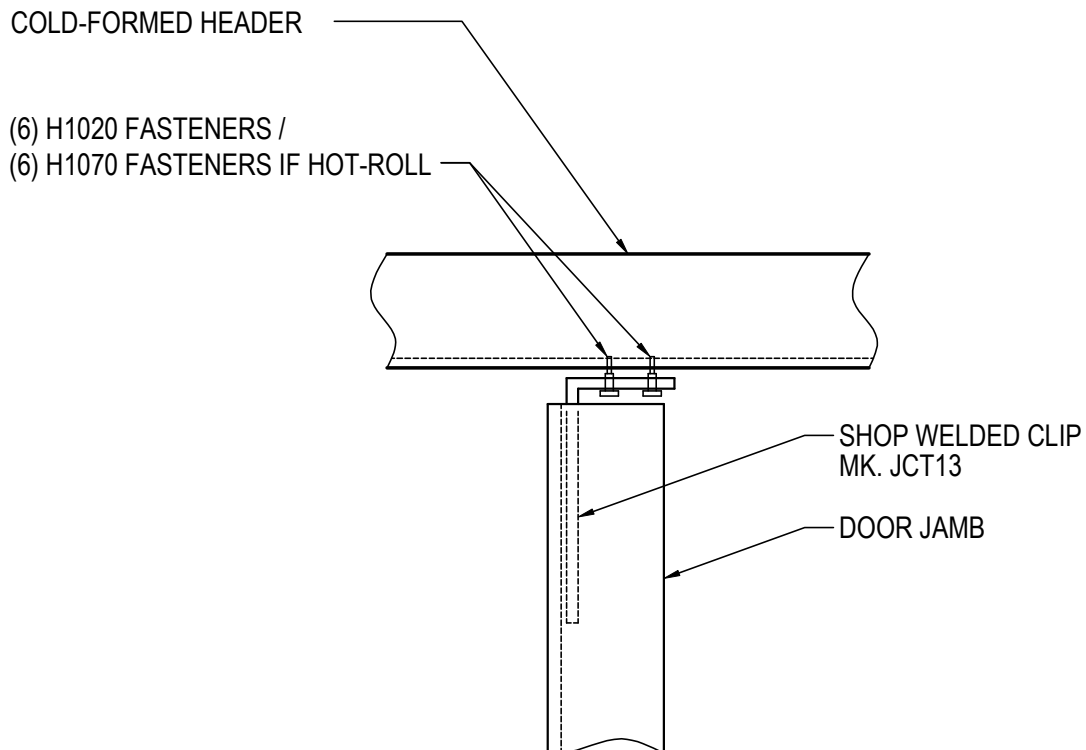

DOOR JAMB TO HEADER CONN (WELDED)

CG1062

Detailer Notes:

- 1) SHOP WELDED CLIP TO DOOR JAMB = JCT13

CG1064 - JAMB WITH EXTENSION DETAIL (WELDED)

[Download the DWG file by clicking here.](#)

ERECTOR NOTE:

-IF THE T-CLIP IS LOCATED IN THE SAME LOCATION AS NESTED GIRT BOLTS, THE NESTED GIRT BOLTS CAN BE REMOVED.

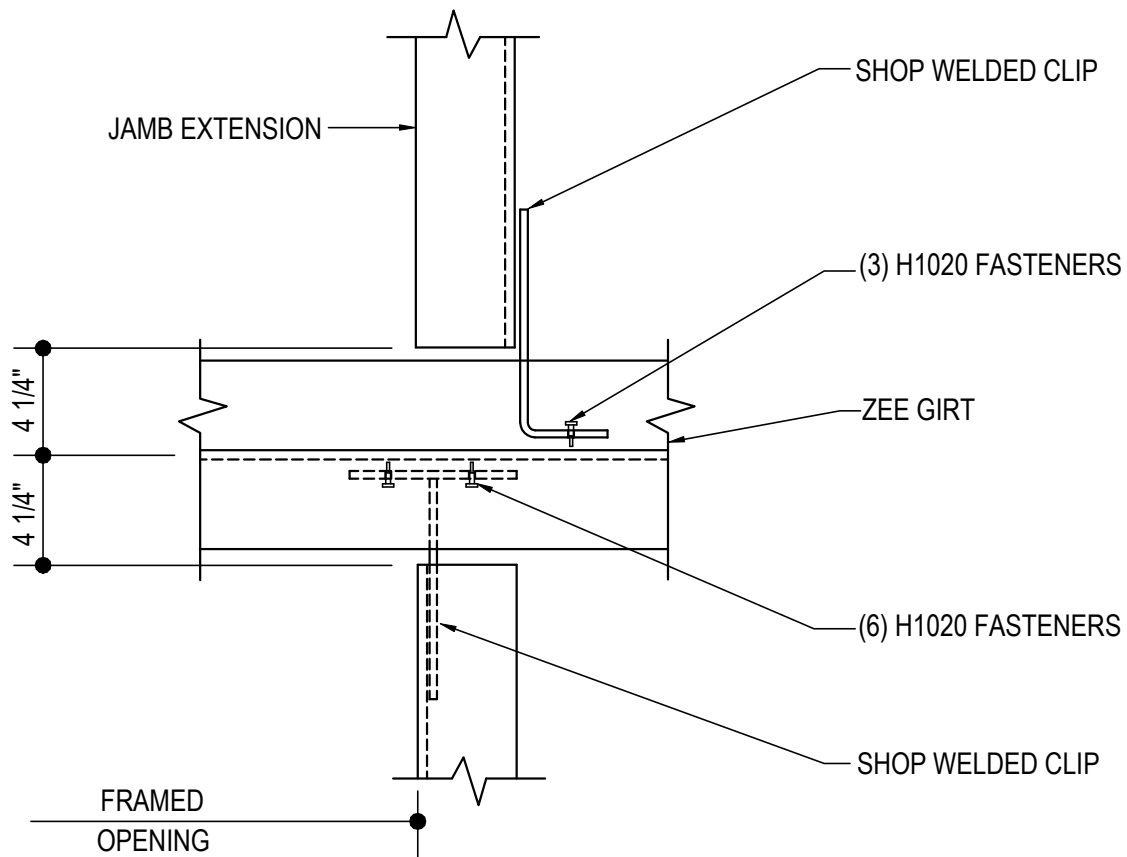

JAMB WITH EXTENSION DETAIL (WELDED)

JAMB & EXTENSION TO ZEE GIRT CONNECTION

CG1064

Detailer Notes:

- 1) SHOP WELDED CLIP: AT JAMB = JCT01, AT JAMB EXTENSION = JCT02

CG1065 - JAMB WITH EXTENSION DETAIL (WELDED)

[Download the DWG file by clicking here.](#)

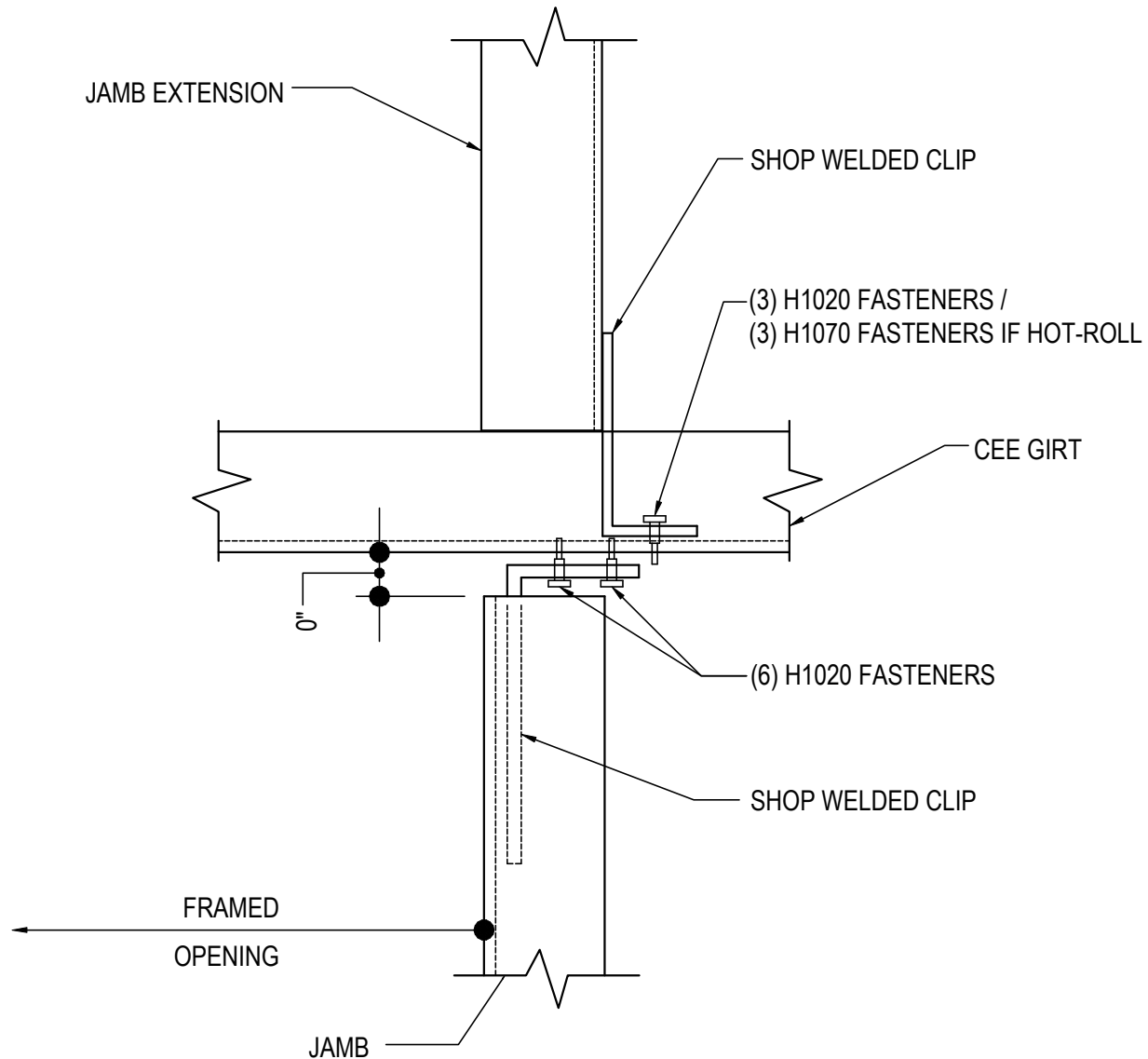

JAMB WITH EXTENSION DETAIL (WELDED)

CG1065

Detailer Notes:

- 1) SHOP WELDED CLIP AT JAMB = JCT13
- 2) SHOP WELDED CLIP AT JAMB EXTENSION: AT 8" OR 9 1/2" CEE = FOC94, AT "S" MEMBERS = FOC96

CG1082 - JAMB TO EAVE STRUT WITH CHANNEL DETAIL (WELDED)

[Download the DWG file by clicking here.](#)

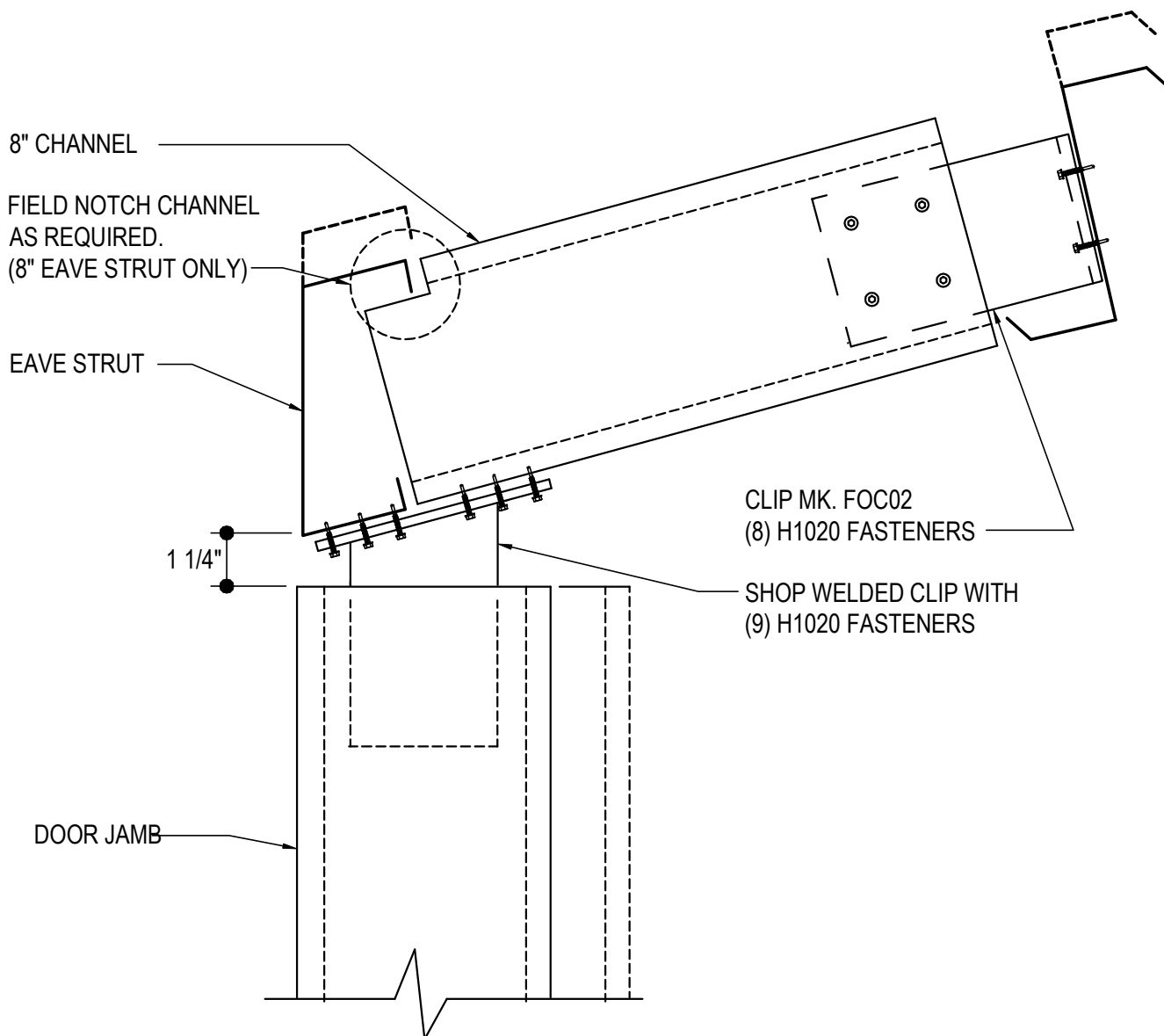

JAMB TO EAVE STRUT WITH CHANNEL (WELDED)

CG1082

Detailer Notes:

- 1) SHOP WELDED CLIP TO JAMB: AT 8" OR 12" JAMB = JCE01-04, AT 9 1/2" JAMB = JCE05-08

CG1073 - SUPPORT FOR SPRING JAMB ATTACHMENT AT VERTICAL LIFT DOOR (WELDED)

[Download the DWG file by clicking here.](#)

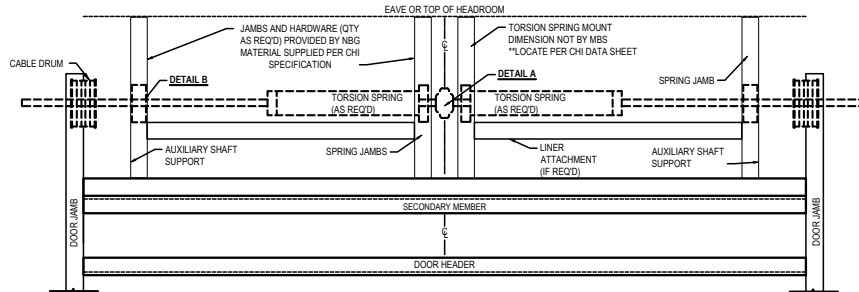

IMPORTANT NOTE:

INFORMATION PROVIDED WITHIN THIS DETAIL WILL ALLOW ERECTOR TO INSTALL CHI OVERHEAD DOORS WITH MATERIALS PROVIDED FOR ATTACHMENT TO NRG SECONDARY MATERIAL.

JAMBS PROVIDED FOR CONNECTION AT TORSION SPRING MOUNTING LOCATION WILL BE LOCATED EQUIDISTANT FROM THE CENTER LINE OF THE OPENING. THIS WILL BE REQUIRED ONLY IF THE TWO JAMBS ARE REQUIRED PER CHI DOCUMENTATION.

JAMBS PROVIDED FOR AUXILIARY SHAFT SUPPORT WILL BE LOCATED AT 10" FROM EDGE OF DOOR JAMB TO CENTER OF SPRING JAMB.

HARDWARE ATTACHING TO NRG SECONDARY WILL BE SUPPLIED AND USED IN ACCORDANCE WITH THE DETAILS A AND B.

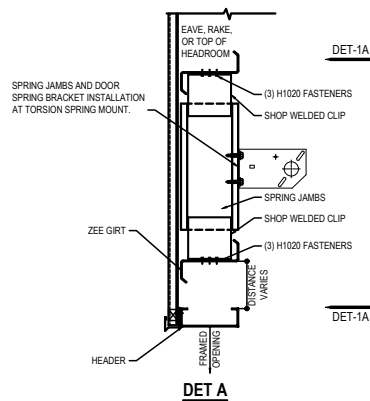

DET A

SPRING JAMBS MAY BE PROVIDED BASED WHAT IS NEEDED FROM DOOR MANUFACTURE. THIS WILL REQUIRE COORDINATION WITH DOOR INSTALLER ON LOCATION OF THESE JAMBS.

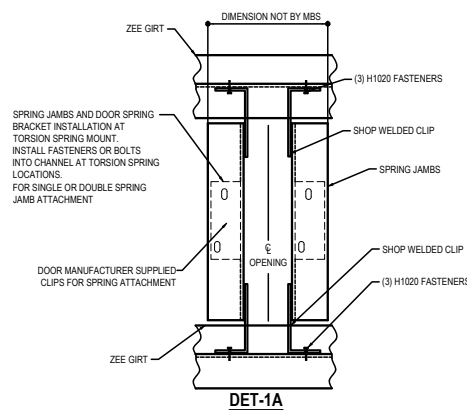

DET-1A

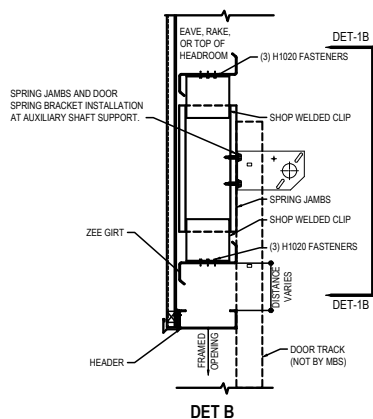

DET B

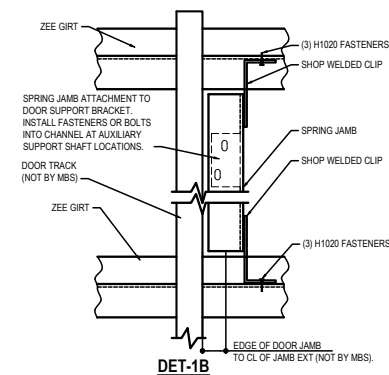

DET-1B

SUPPORT FOR SPRING JAMB ATTACHMENT
REFERENCE STANDARD WASHER DETAIL FOR TYPICAL WASHER REQUIREMENTS

CG1073

Detailer Notes:

- 1) THIS DETAIL IS TO BE USED WITH CHI OVERHEAD DOOR ORDERS. IF YOU ARE UNSURE CONFIRM INFORMATION.
- 2) SHOP WELDED CLIP TO JAMB / JAMB EXTENSION = JCT02

CG1074 - SUPPORT FOR SPRING JAMB ATTACHMENT AT OVERHEAD DOOR (WELDED)

[Download the DWG file by clicking here.](#)

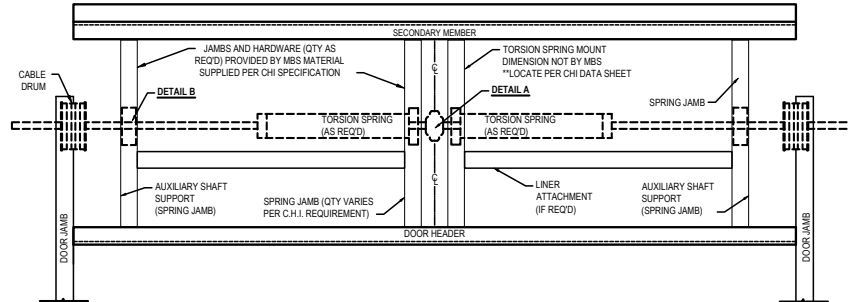

IMPORTANT NOTE:

INFORMATION PROVIDED WITHIN THIS DETAIL WILL ALLOW ERECTOR TO INSTALL CHI OVERHEAD DOORS WITH MATERIALS PROVIDED FOR ATTACHMENT TO NBS SECONDARY MATERIAL.

JAMBS PROVIDED FOR CONNECTION AT TORSION SPRING MOUNTING LOCATION WILL BE LOCATED EQUIDISTANT FROM THE CENTER LINE OF THE OPENING. THIS WILL BE REQUIRED ONLY IF THE TWO JAMBS ARE REQUIRED PER CHI DOCUMENTATION.

JAMBS PROVIDED FOR AUXILIARY SHAFT SUPPORT WILL BE LOCATED AT 10" FROM EDGE OF DOOR JAMB TO CENTER OF SPRING JAMB.

HARDWARE ATTACHING TO NBS SECONDARY WILL BE SUPPLIED AND USED IN ACCORDANCE WITH THE DETAILS A AND B.

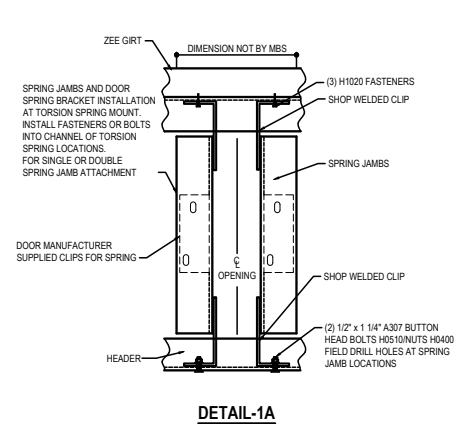
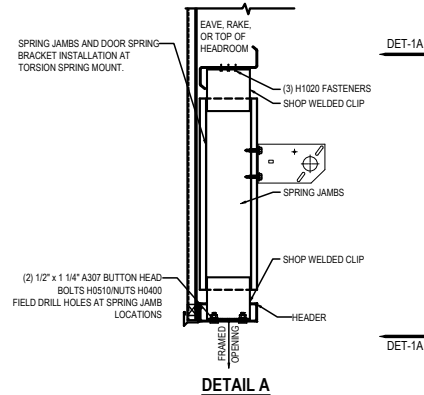

SPRING JAMBS MAY BE PROVIDED BASED WHAT IS NEEDED FROM DOOR MANUFACTURE. THIS WILL REQUIRE COORDINATION WITH DOOR INSTALLER ON LOCATION OF THESE JAMBS.

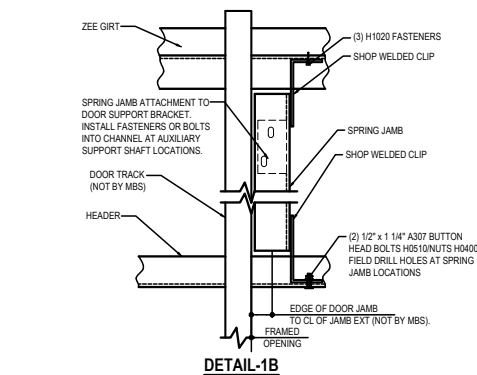
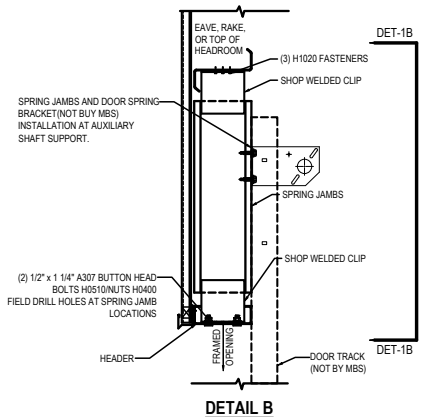

SUPPORT FOR SPRING JAMB ATTACHMENT
REFERENCE STANDARD WASHER DETAIL FOR TYPICAL WASHER REQUIREMENTS

CG1074

Detailer Notes:

- 1) THIS DETAIL IS TO BE USED WITH CHI OVERHEAD DOOR ORDERS. IF YOU ARE UNSURE CONFIRM INFORMATION.
- 2) SHOP WELDED CLIP TO JAMB / JAMB EXTENSION = JCT02
- 3) SHOP WELDED CLIP TO HEADER FIELD LOCATED HOLES: AT 12" "S" = FOC95, AT 8" OR 9 1/2" "S" = FOC96

CG1085 - JAMB/JAMB EXT. TO EAVE STRUT DETAIL (WELDED)

[Download the DWG file by clicking here.](#)

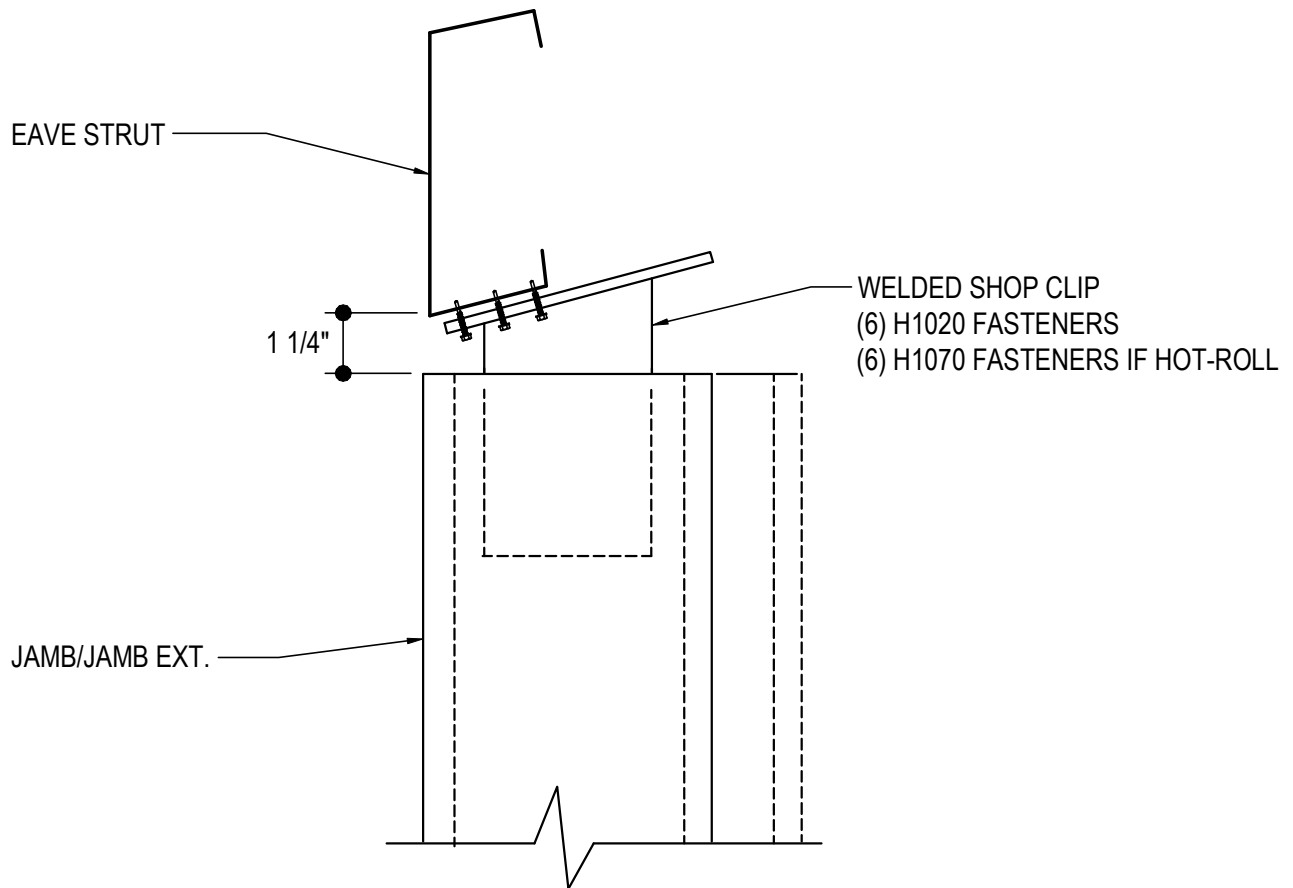

JAMB/JAMB EXT. TO EAVE STRUT (WELDED)

CG1085

Detailer Notes:

- 1) SHOP WELDED CLIP TO JAMB: AT 8" OR 12" JAMB = JCE01-04, AT 9 1/2" JAMB = JCE05-08

CG1090 - JAMB TO HIGH EAVE STRUT DETAIL

[Download the DWG file by clicking here.](#)

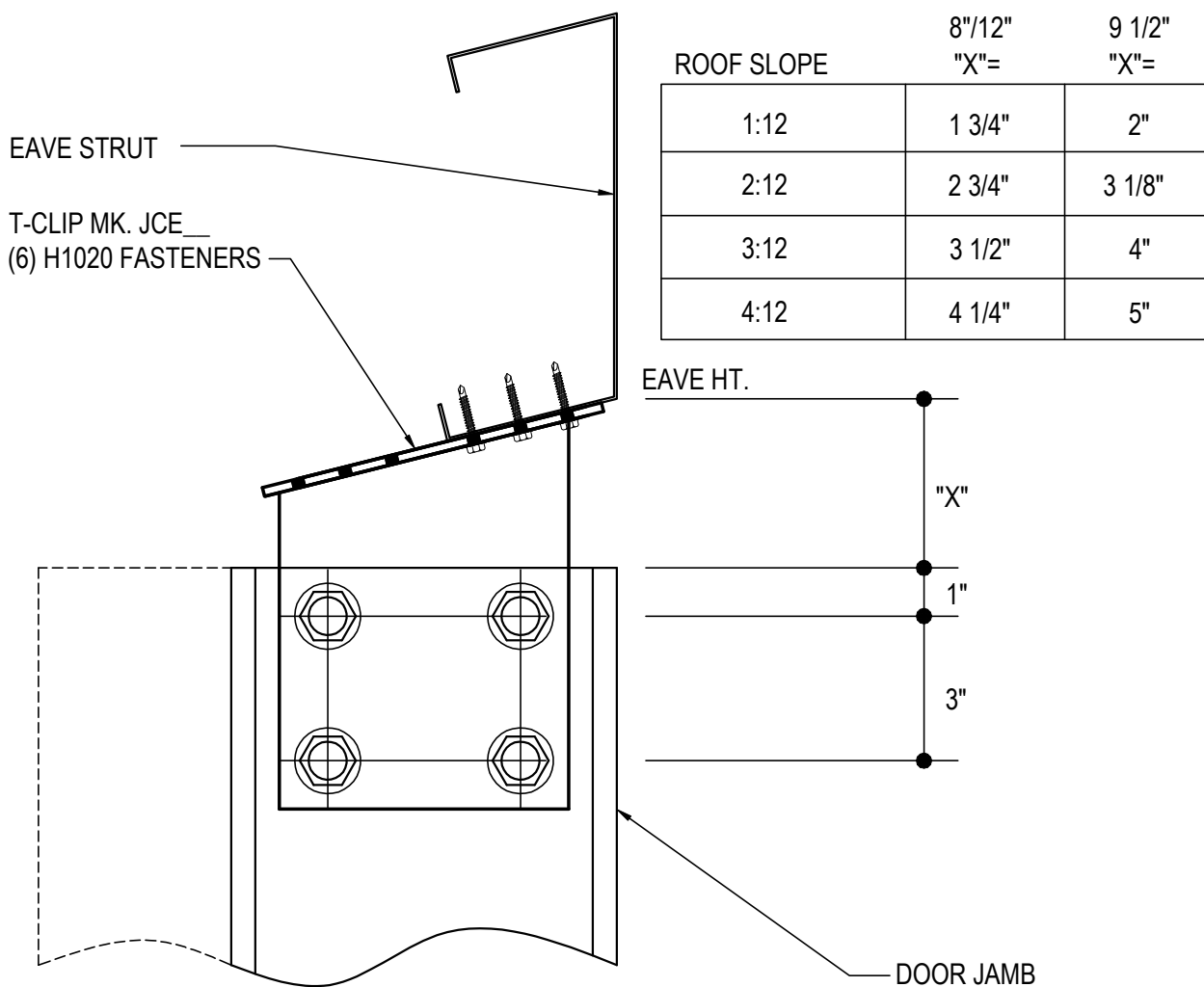

JAMB TO HIGH EAVE STRUT

NOTE: USE (4) 1/2"X 1 1/4" A307 BOLTS H0500/NUTS H0400
REFERENCE ERECTOR NOTE FOR TYPICAL WASHER REQUIREMENTS

CG1090

Detailer Notes:

1) N/A

CG1100 - JAMB TO LOW EAVE PURLIN DETAIL (WELDED)

[Download the DWG file by clicking here.](#)

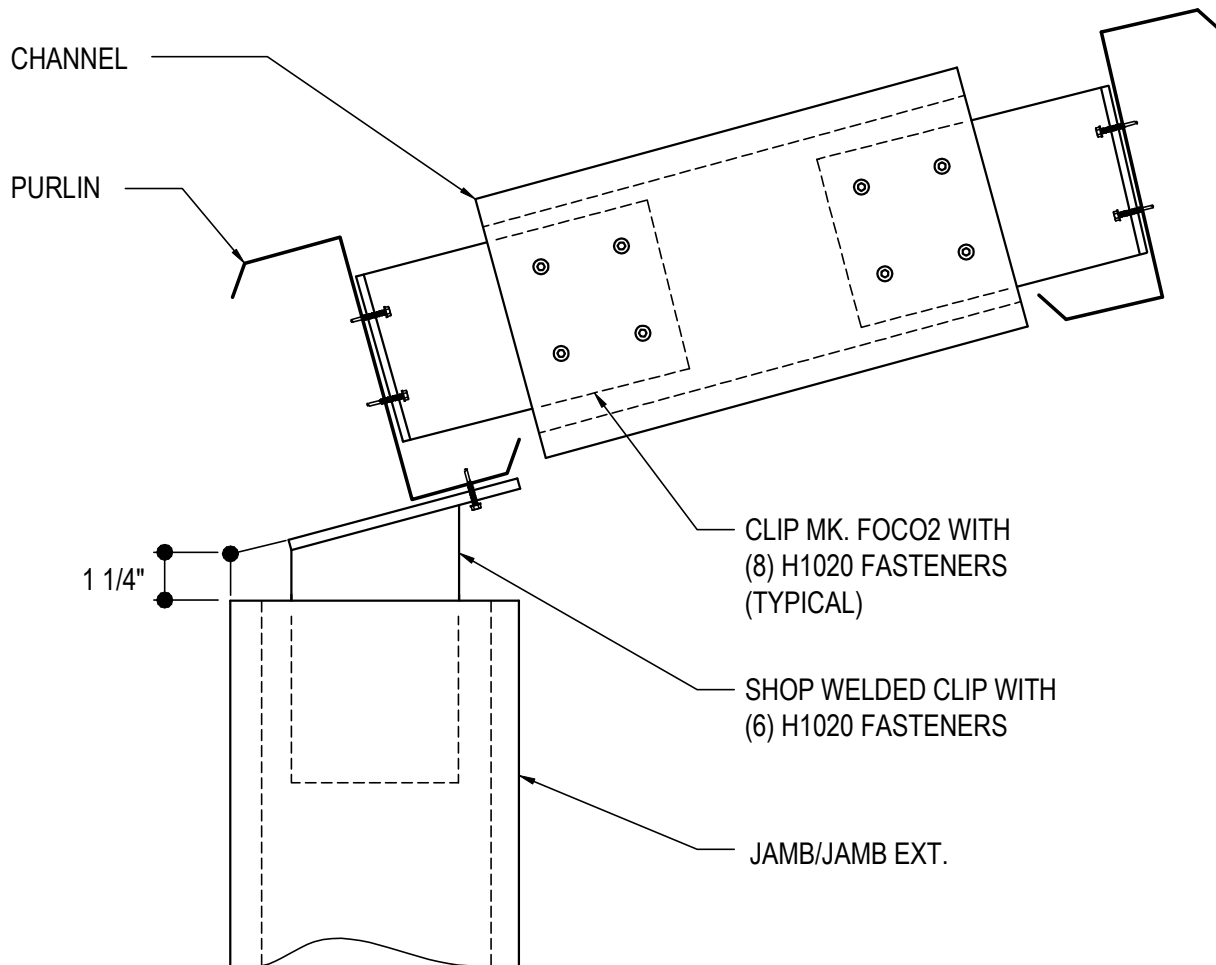

JAMB/JAMB EXT. TO LOW EAVE PURLIN (WELDED)

CG1100

Detailer Notes:

- 1) SHOP WELDED CLIP TO JAMB/JAMB EXT. = JCL__

CG1105 - JAMB/JAMB EXT. TO LOW EAVE PURLIN DETAIL (WELDED)

[Download the DWG file by clicking here.](#)

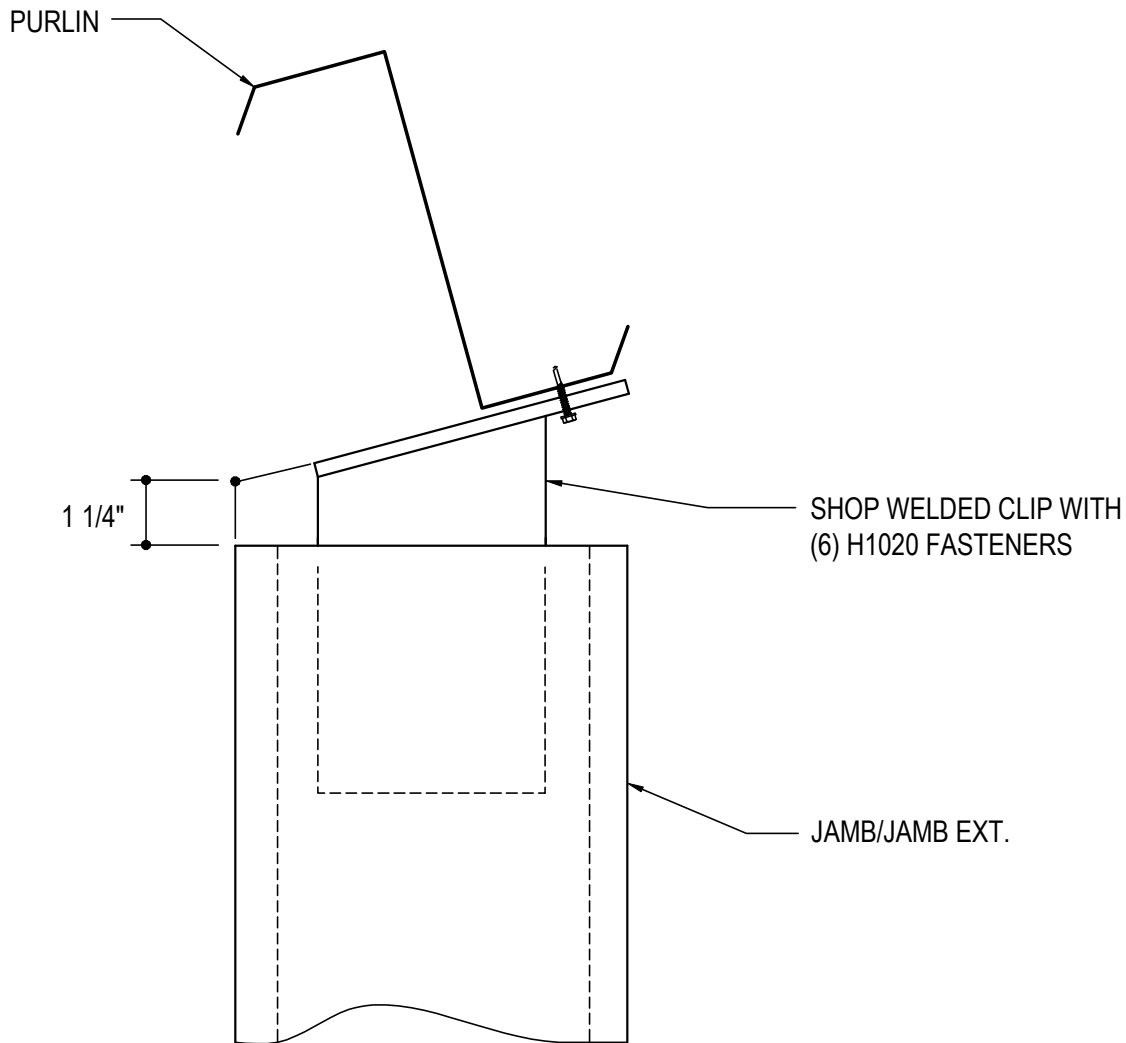

JAMB/JAMB EXT. TO LOW EAVE PURLIN (WELDED)

CG1105

Detailer Notes:

- 1) SHOP WELDED CLIP TO JAMB/JAMB EXT. = JCL__

CG1205 - JAMB TO HIGH EAVE GIRT DETAIL (WELDED)

[Download the DWG file by clicking here.](#)

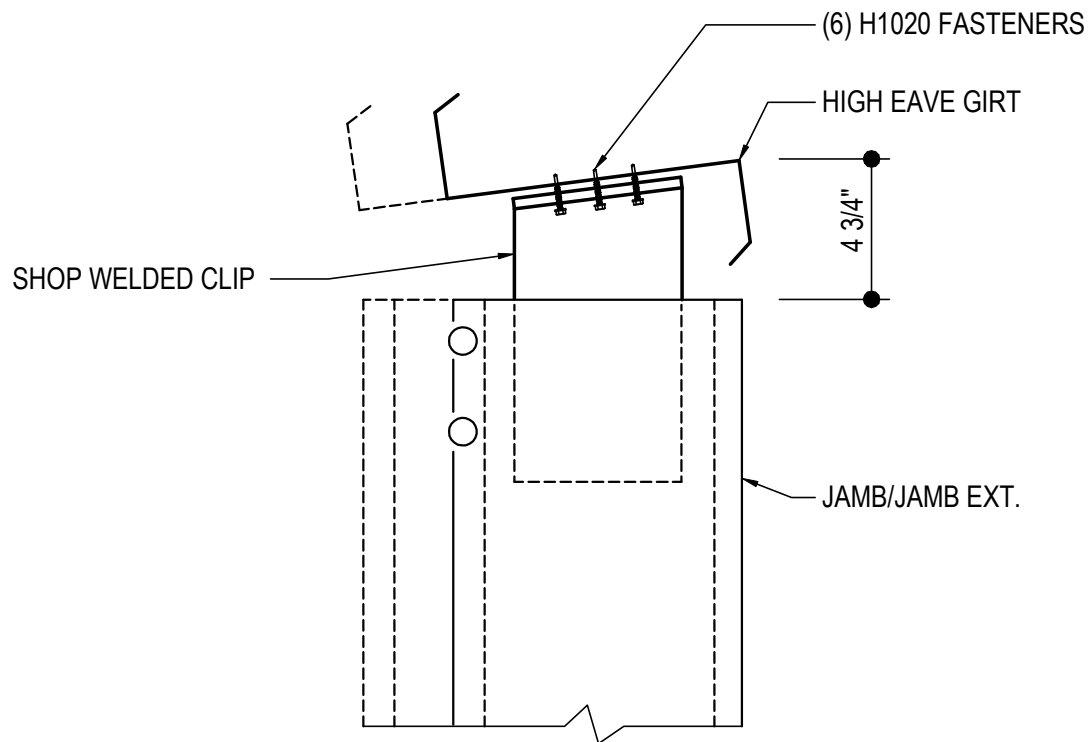

JAMB/JAMB EXT. TO HIGH EAVE GIRT (WELDED)

CG1205

Detailer Notes:

- 1) SHOP WELDED CLIP TO JAMB = JHG__

CG1240 - SW OR EW GIRT DETAIL (WELDED)

[Download the DWG file by clicking here.](#)

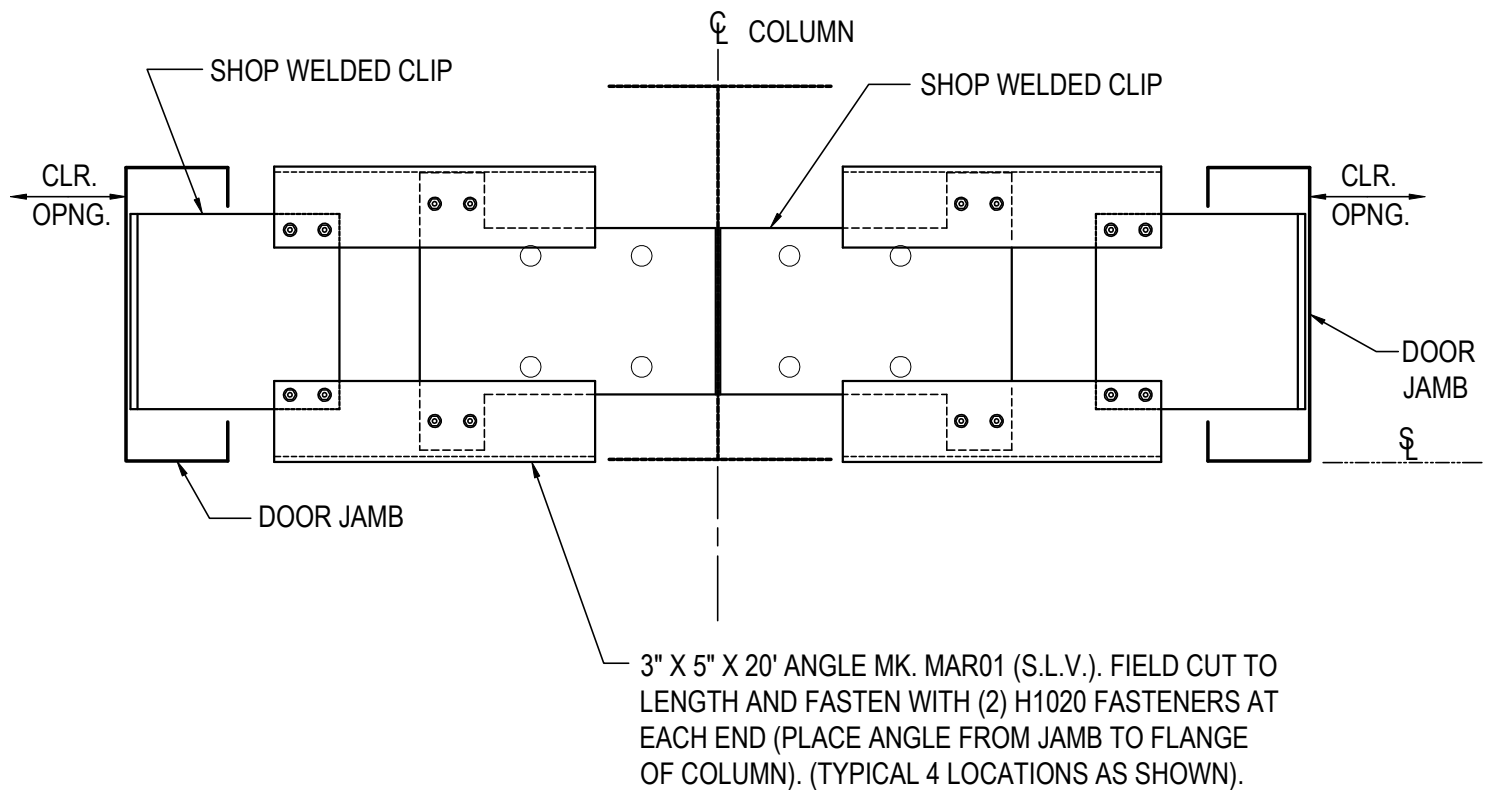

COLD FORMED JAMB SHOWN, HOT-ROLL SIMILAR

SW OR EW GIRT DETAIL (WELDED)

FRAMED OPENINGS AT FLUSH GIRT CONDITION

CG1240

Detailer Notes:

- 1) SHOP WELDED CLIP TO COLUMN = GF102
- 2) SHOP WELDED CLIP TO JAMB: AT 8" OR 9 1/2" CEE = FOC94, AT 12" CEE = FOC95, AT 8" OR 9 1/2" "S" = FOC96

CG1241 - SW OR EW GIRT DETAIL (WELDED)

[Download the DWG file by clicking here.](#)

ERECTOR NOTE

GIRT CLIPS ARE FACTORY PUNCHED TO BE USED WITH MULTIPLE GIRT DEPTHS.
REFER TO THE STANDARD BOLT PLACEMENT DETAIL(S) FOR PROPER BOLT PLACEMENT.

LEFT HAND DETAIL SHOWN, RIGHT HAND OPPOSITE

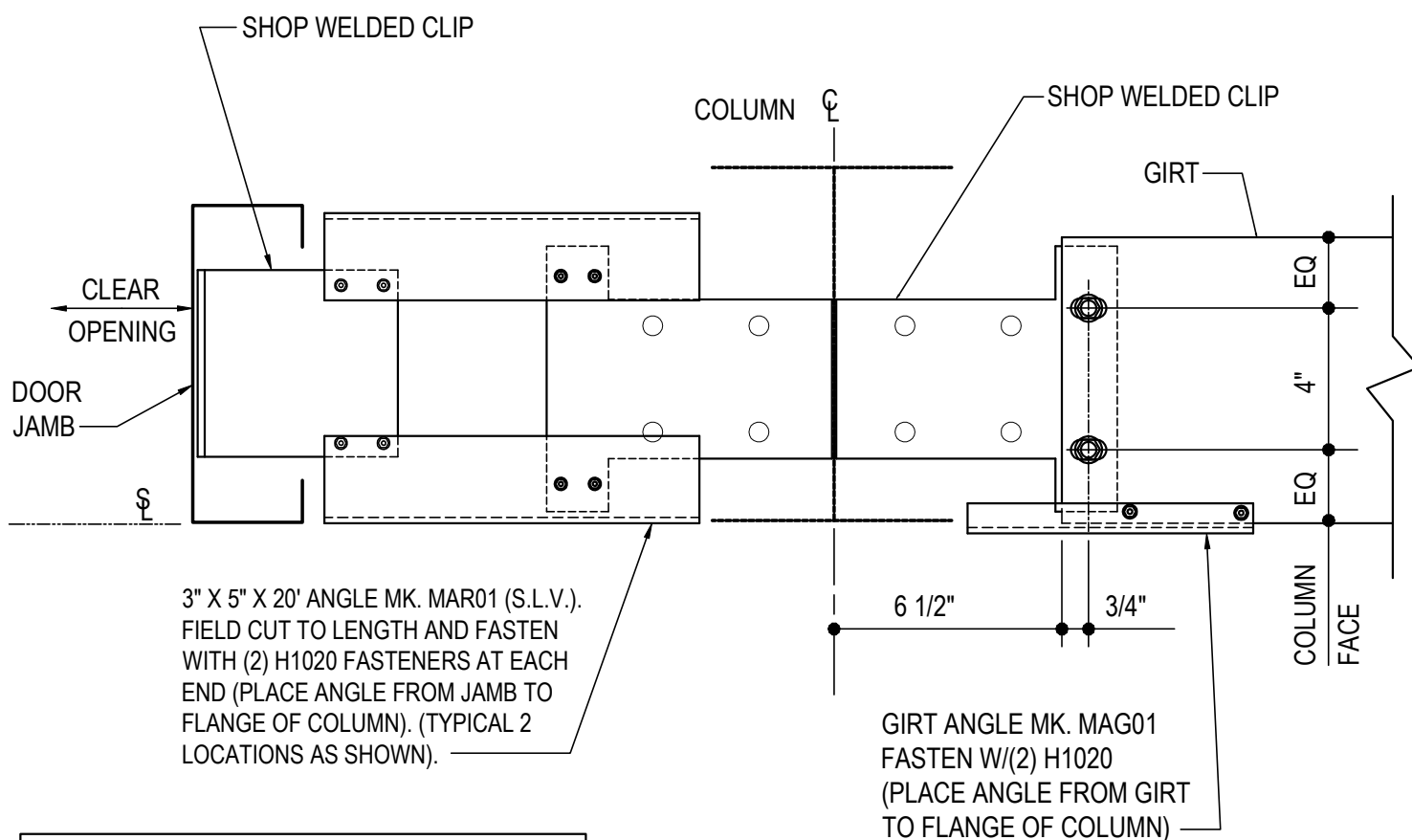

COLD FORMED JAMB SHOWN, HOT-ROLL SIMILAR

SW OR EW GIRT DETAIL (WELDED)

FLUSH GIRT @ FRAMED OPENING (LEFT OF COLUMN)

NOTE: USE (2) 1/2" X 1 1/4" A307 BOLTS H0500/NUTS H0400

REFERENCE ERECTOR NOTE FOR TYPICAL WASHER REQUIREMENTS

CG1241

Detailer Notes:

- 1) SHOP WELDED CLIP TO COLUMN = GFI02
- 2) SHOP WELDED CLIP TO JAMB: AT 8" OR 9 1/2" CEE = FOC94, AT 12" CEE = FOC95, AT 8" OR 9 1/2" "S" = FOC96

CG1260 - SW OR EW GIRT DETAIL (WELDED)

[Download the DWG file by clicking here.](#)

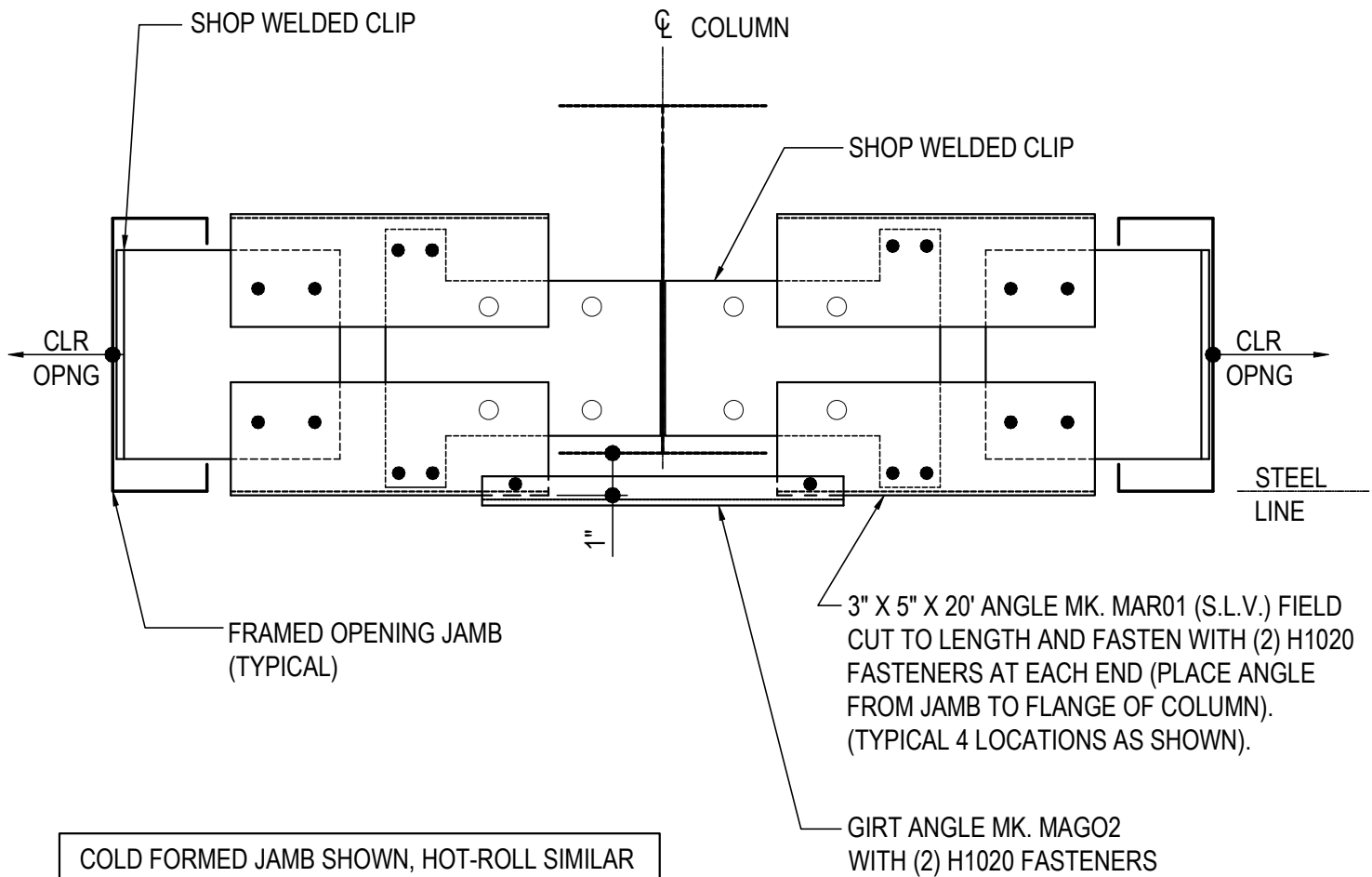

SW OR EW GIRT DETAIL (WELDED)

CG1260

Detailer Notes:

- 1) SHOP WELDED CLIP TO COLUMN = GF102
- 2) SHOP WELDED CLIP TO JAMB: AT 8" OR 9 1/2" CEE = FOC94, AT 12" CEE = FOC95, AT 8" OR 9 1/2" "S" = FOC96

CG1261 - SW OR EW GIRT DETAIL (WELDED)

[Download the DWG file by clicking here.](#)

ERECTOR NOTE

GIRT CLIPS ARE FACTORY PUNCHED TO BE USED WITH MULTIPLE GIRT DEPTHS. REFER TO THE STANDARD BOLT PLACEMENT DETAIL(S) FOR PROPER BOLT PLACEMENT.

LEFT HAND DETAIL SHOWN, RIGHT HAND OPPOSITE

COLD FORMED JAMB SHOWN, HOT-ROLL SIMILAR

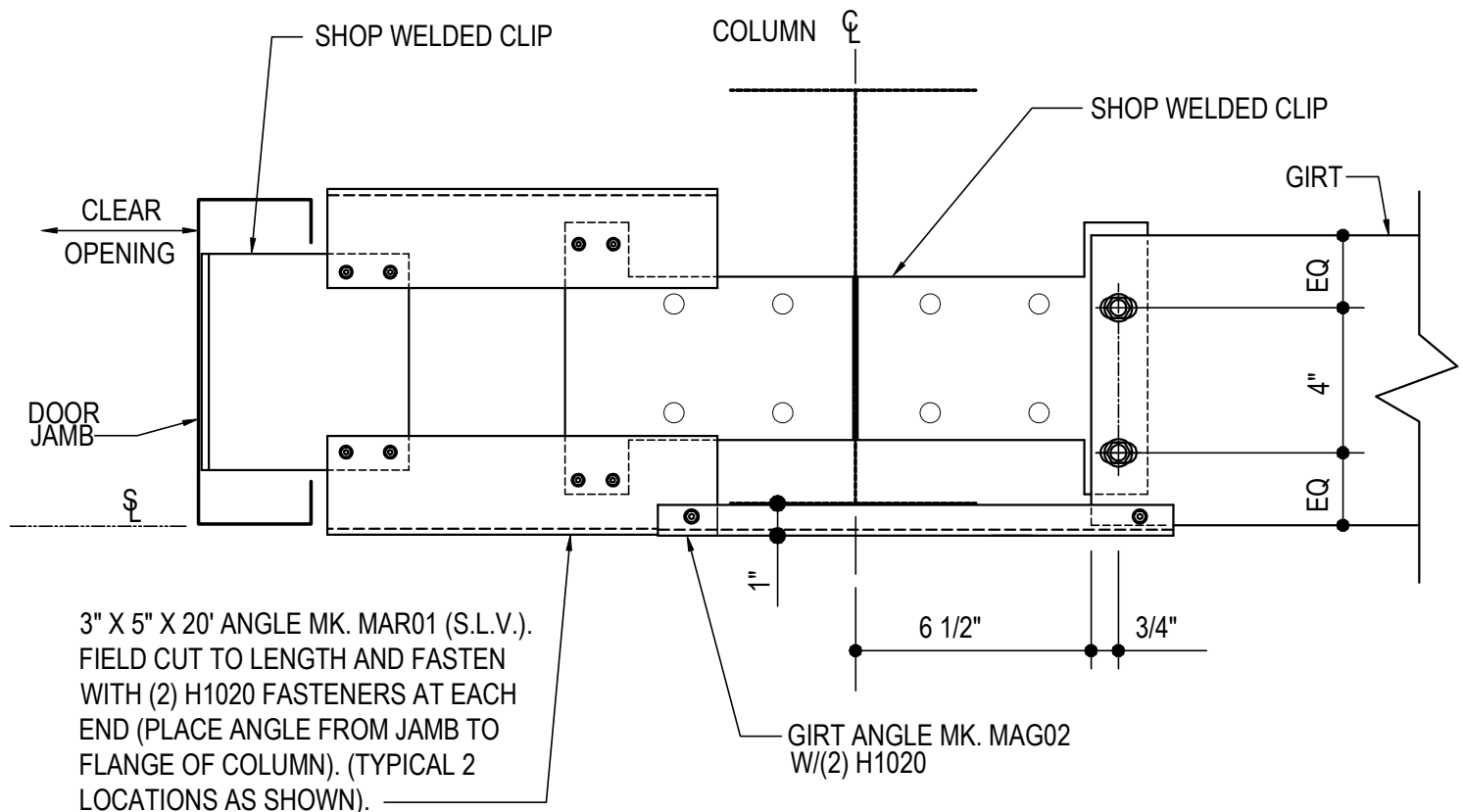

SW OR EW GIRT DETAIL (WELDED)

INSET GIRT @ FRAMED OPENING (LEFT OF COLUMN)

NOTE: USE (2) 1/2" X 1 1/4" A307 BOLTS H0500/NUTS H0400

REFERENCE ERECTOR NOTE FOR TYPICAL WASHER REQUIREMENTS

CG1261

Detailer Notes:

- 1) SHOP WELDED CLIP TO COLUMN = GFI02
- 2) SHOP WELDED CLIP TO JAMB: AT 8" OR 9 1/2" CEE = FOC94, AT 12" CEE = FOC95, AT 8" OR 9 1/2" "S" = FOC96

CG1281 - SW OR EW GIRT DETAIL (WELDED)

[Download the DWG file by clicking here.](#)

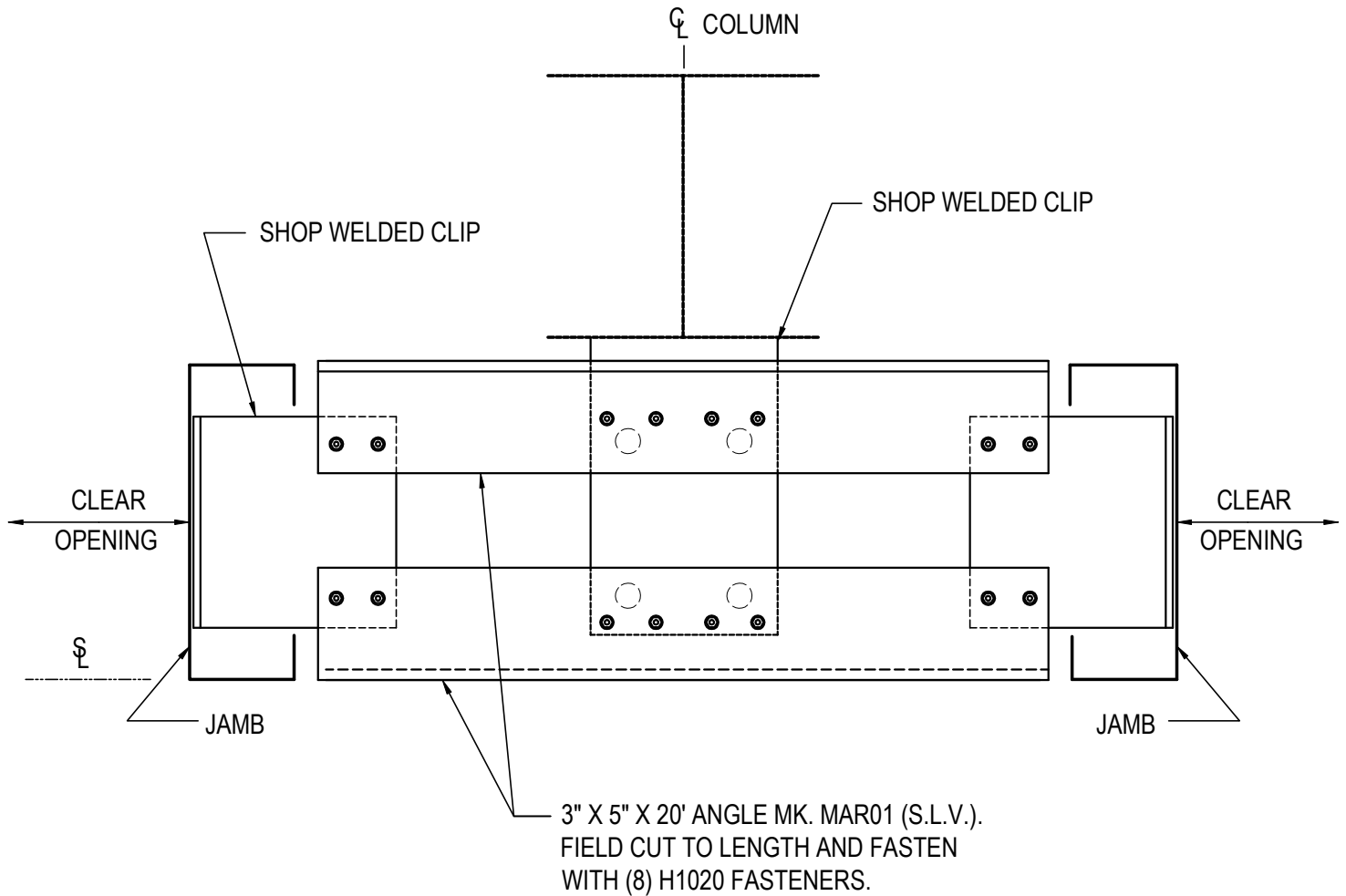

COLD FORMED JAMB SHOWN, HOT-ROLL SIMILAR

SW OR EW GIRT DETAIL

CG1281

Detailer Notes:

- 1) SHOP WELDED CLIP TO COLUMN: AT 8" GIRT = PCU01, AT 9 1/2" GIRT = GCB62, AT 12" GIRT = GCB12
- 2) SHOP WELDED CLIP TO JAMB: AT 8" OR 9 1/2" CEE = FOC94, AT 12" CEE = FOC95, AT 8" OR 9 1/2" "S" = FOC96

CG1285 - SW OR EW GIRT DETAIL (WELDED)

[Download the DWG file by clicking here.](#)

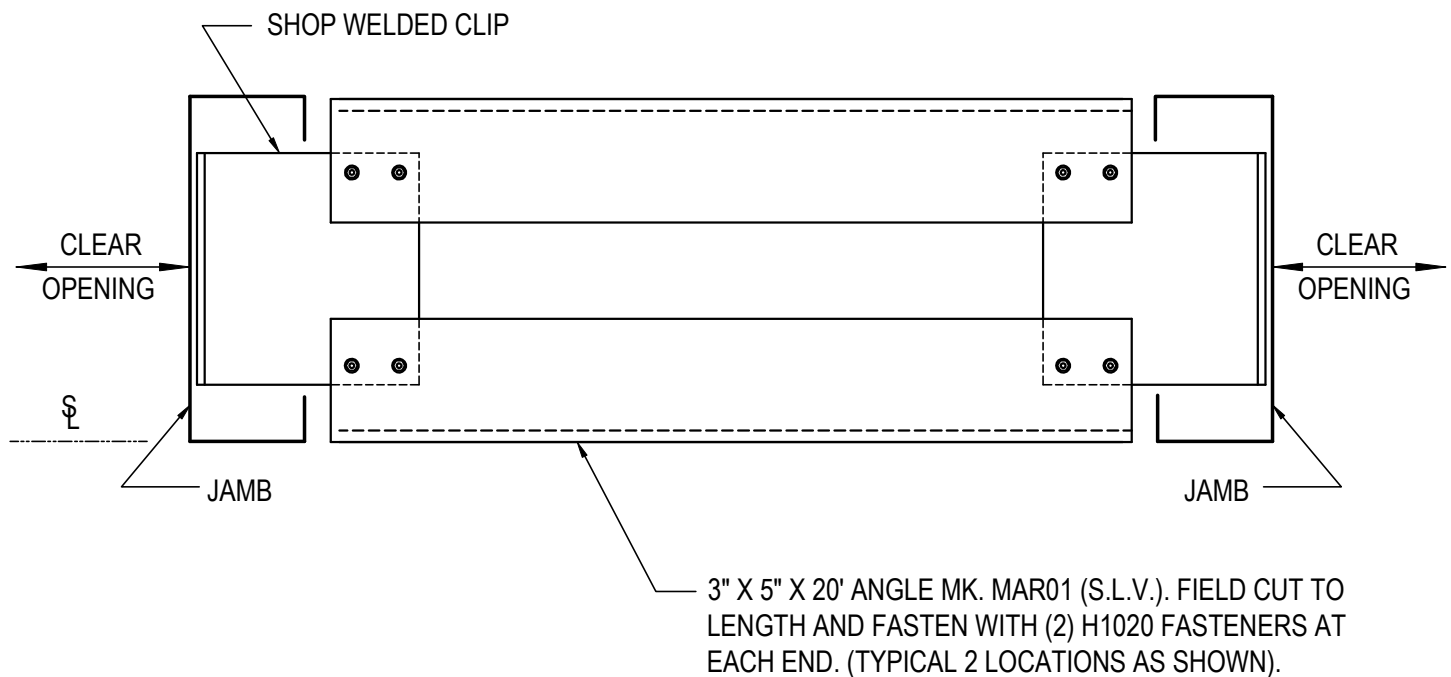

COLD FORMED JAMB SHOWN, HOT-ROLL SIMILAR

SW OR EW GIRT DETAIL (WELDED)

FRAMED OPENINGS @ BYPASS GIRT CONDITION

CG1285

Detailer Notes:

- 1) SHOP WELDED CLIP TO JAMB: AT 8" OR 9 1/2" CEE = FOC94, AT 12" CEE = FOC95, AT 8" OR 9 1/2" "S" = FOC96

CG1306 - SW OR EW GIRT DETAIL (WELDED)

[Download the DWG file by clicking here.](#)

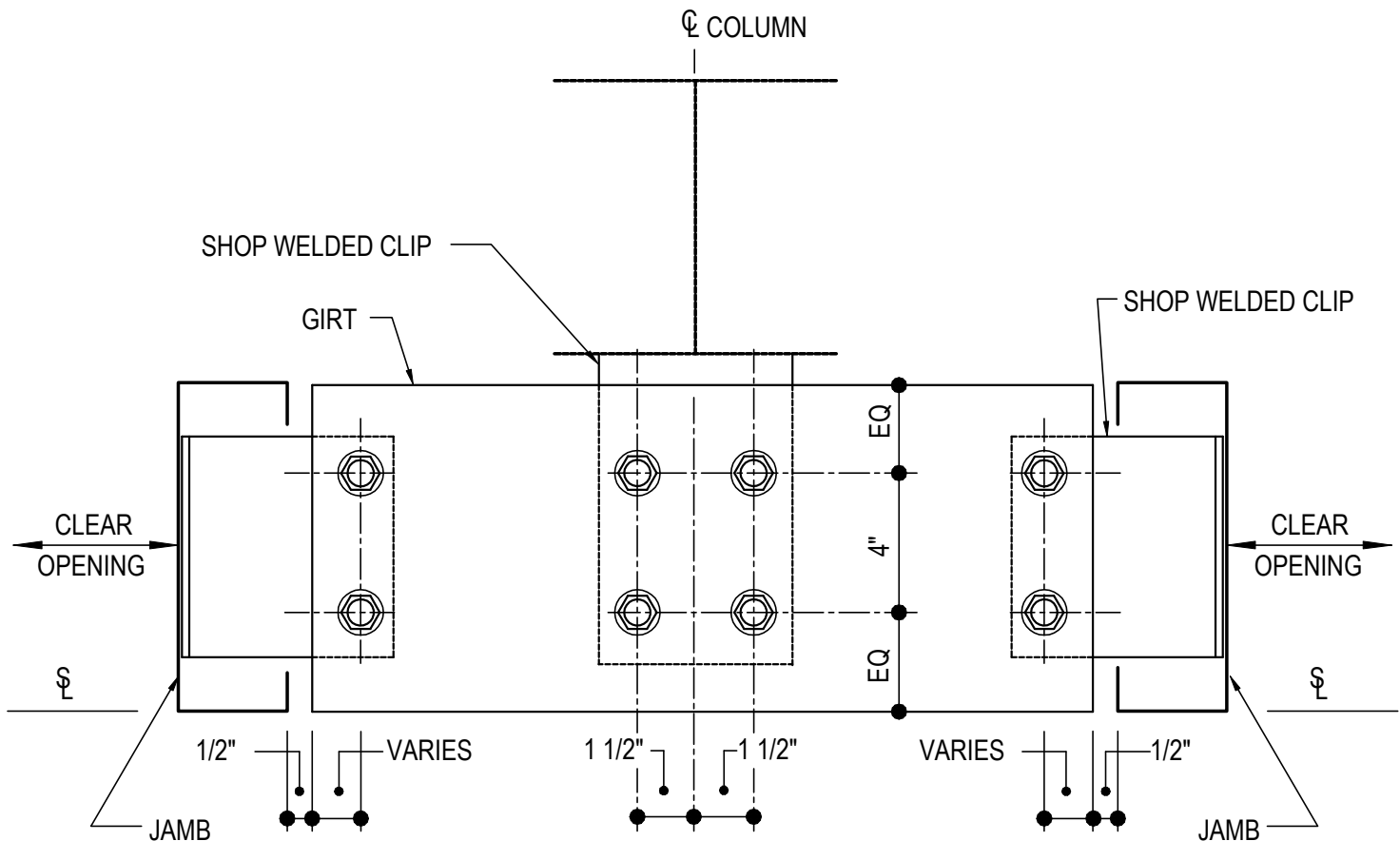

COLD FORMED JAMB SHOWN, HOT-ROLL SIMILAR

SW OR EW GIRT DETAIL (WELDED)

FRAMED OPENING (BOTH SIDES OF COLUMN) AT BYPASS GIRT CONDITION

NOTE: USE (8) 1/2" X 1 1/4" A307 BOLTS H0500/NUTS H0400

REFERENCE ERECTOR NOTE FOR TYPICAL WASHER REQUIREMENTS

CG1306

Detailer Notes:

- 1) COLUMN TO GIRT SHOP WELDED CLIP 8" = PCU01, 9-1/2" = GCB62, 12' = GCB12
- 2) JAMB TO GIRT SHOP WELDED CLIP 8" / 9-1/2" CEE = FOC94, 12" CEE = FOC95, 8" / 12" "S" = FOC96

CG1390 - JAMB OR JAMB EXTENSION TO HIGH EAVE STRUT (WELDED)

[Download the DWG file by clicking here.](#)

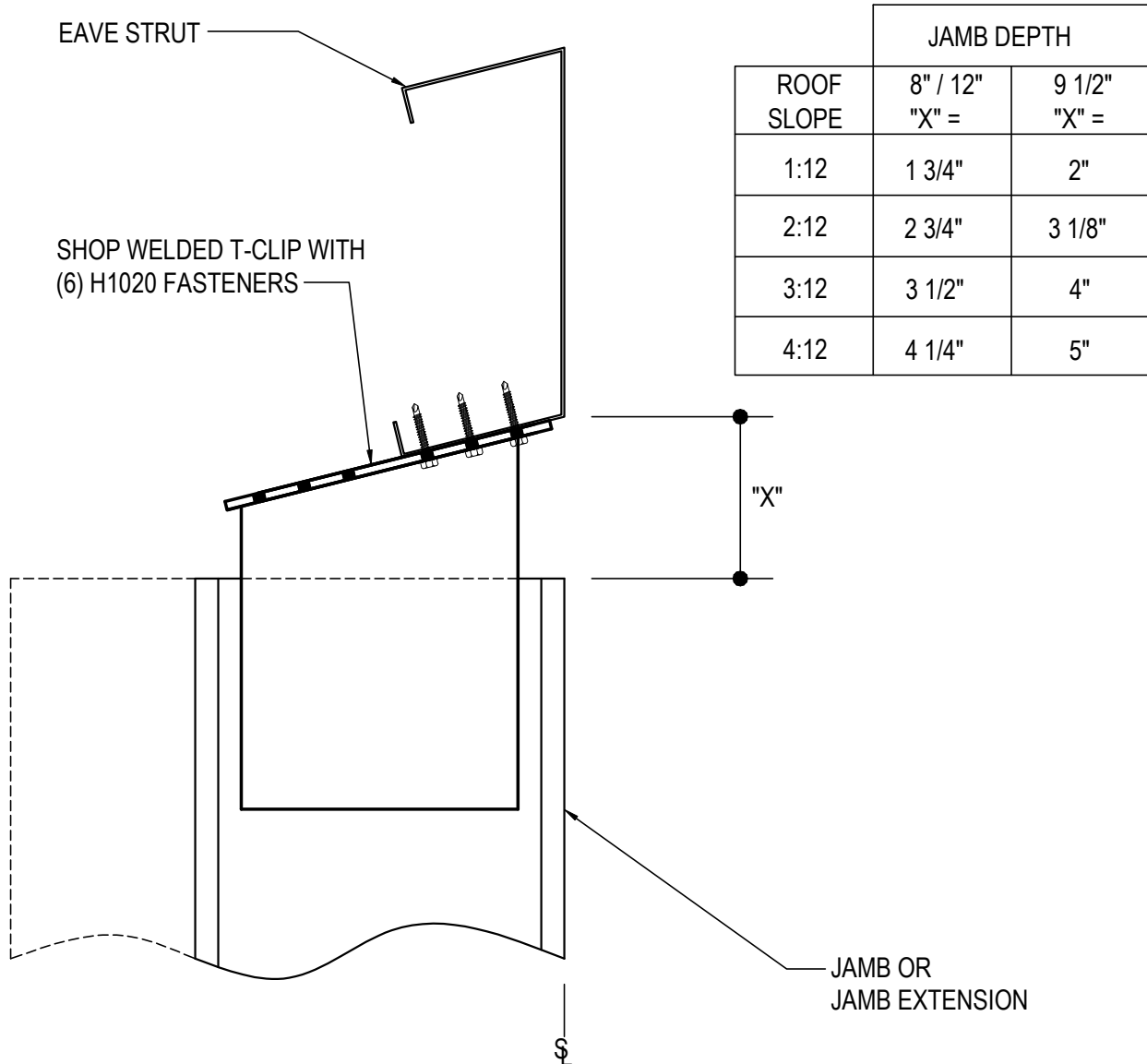

JAMB OR JAMB EXT. TO HIGH EAVE STRUT (WELDED)

CG1390

Detailer Notes:

- 1) 8" AND 12" JAMBS 1:12 = JCE09, 2:12 = JCE10, 3:12 = JCE11, 4:12 = JCE12
- 2) 9-1/2" JAMBS 1:12 = JCE13, 2:12 = JCE14, 3:12 = JCE15, 4:12 = JCE16