

**RIDGE**

- FG2010 - RIDGE - PURLINS
- FG2015 - RIDGE - JOIST

FG2010 - RIDGE - PURLINS

[Download the DWG file by clicking here.](#)

**RIDGE CAP LAP & FLASHING BACKER**

SLIDE FIELD CUT SECTION FLASHING ENDLAP BACKER ONTO THE LOWER TRIM PIECE. PLACE TAPE MASTIC NEXT TO HEM OF THE BACKER (NOT ON TOP OF HEM). MARRY LAP MASTIC WITH MASTIC BETWEEN RIDGE CAP AND OUTSIDE CLOSURES.

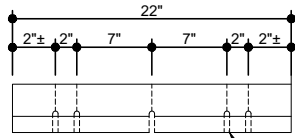

FLASHING ENDLAP BACKER  
FIELD CUT FROM STANDARD FEB120

NOTCH HEM AND BEND  
TO MATCH PROFILE

1 1/2" MASTIC  
MARRY TO  
MASTIC BELOW  
1 1/2" TAPE  
MASTIC

DO NOT EXTEND FEB120  
OVER OUTSIDE CLOSURE

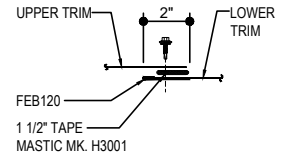
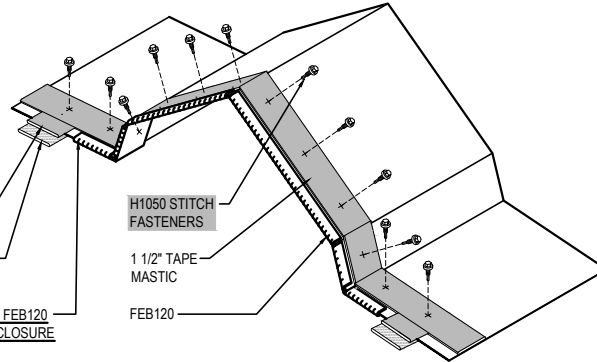

RIDGE CAP LAP DETAIL

FIELD NOTCH FEMALE RIB  
TO MATCH MALE RIB AT  
EACH CLOSURE LOCATION.  
REFERENCE BASIC  
INSTALLATION DETAIL EA6011  
FOR PANEL SEALING  
REQUIREMENTS BEFORE AND  
AFTER CLOSURE INSTALLATION.

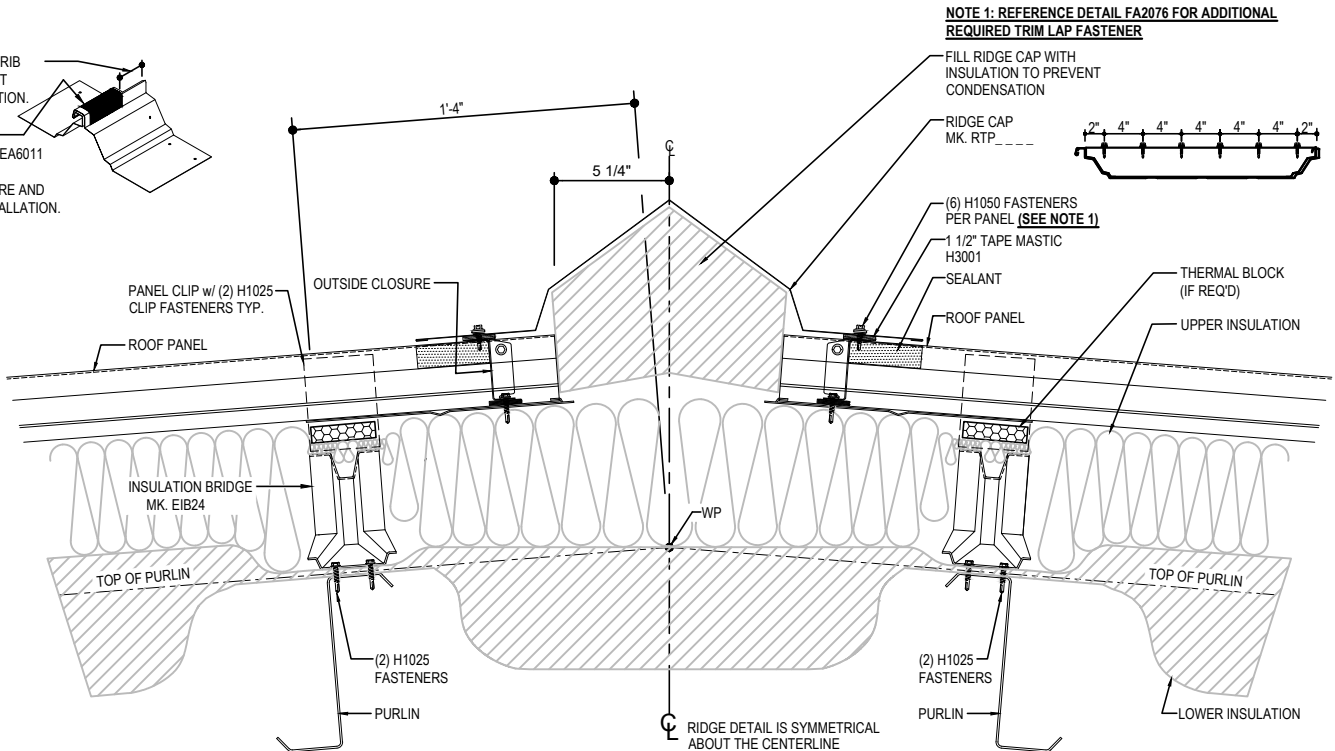

**NOTE 1: REFERENCE DETAIL FA2076 FOR ADDITIONAL  
REQUIRED TRIM LAP FASTENER**

**R-Boost™ RIDGE DETAIL**  
ROOF SYSTEM WITH PURLINS

**FG2010**

**Detailer Notes:**

1) N/A

FG2015 - RIDGE - JOIST

[Download the DWG file by clicking here.](#)

**RIDGE CAP LAP & FLASHING BACKER**

SLIDE FIELD CUT SECTION FLASHING ENDLAP BACKER ONTO THE LOWER TRIM PIECE. PLACE TAPE MASTIC NEXT TO HEM OF THE BACKER (NOT ON TOP OF HEM). MARRY LAP MASTIC WITH MASTIC BETWEEN RIDGE CAP AND OUTSIDE CLOSURES.

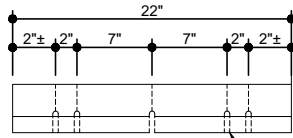

FLASHING ENDLAP BACKER  
FIELD CUT FROM STANDARD FEB120

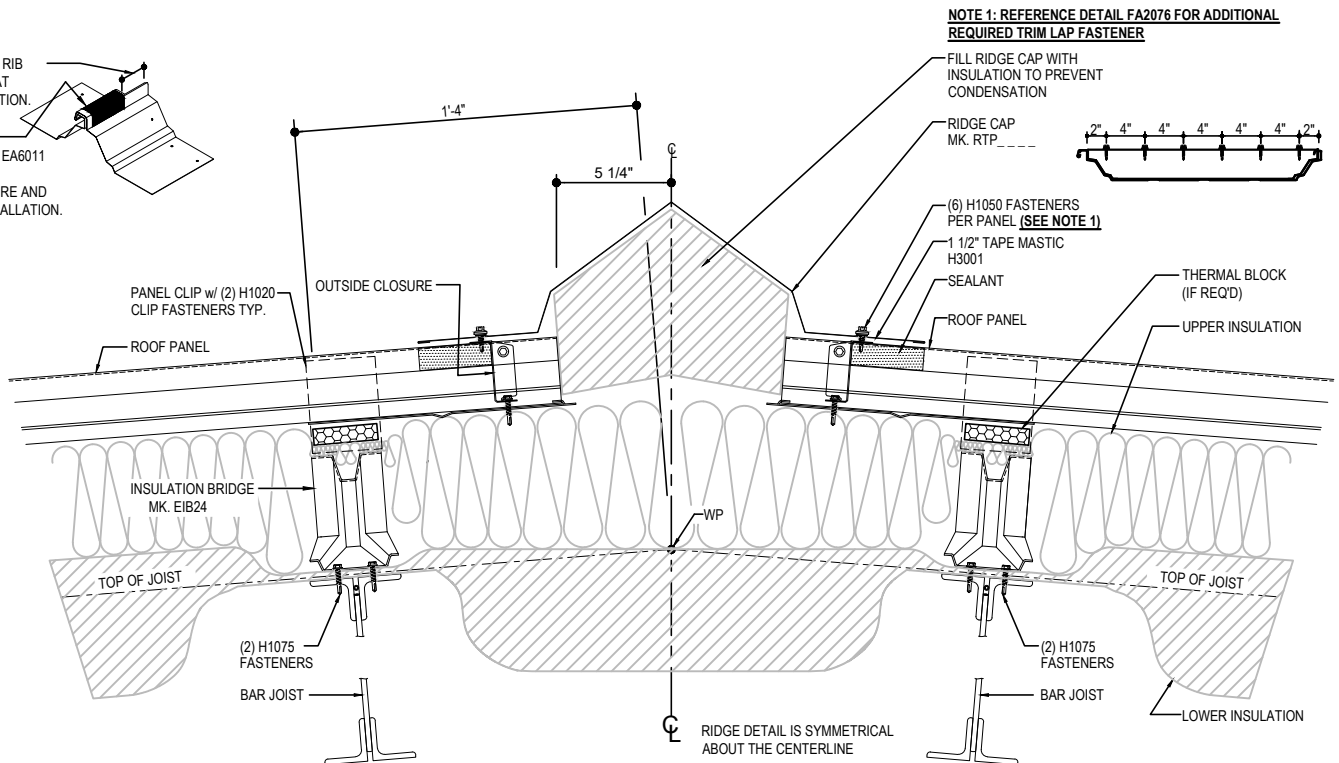
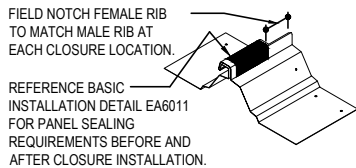
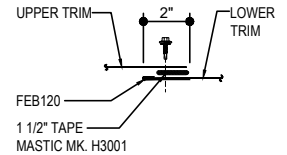
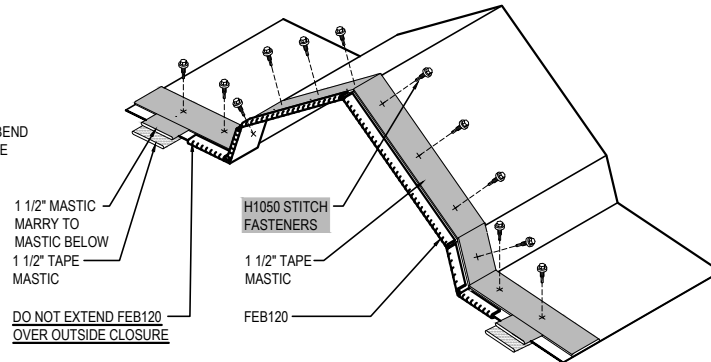

**R-Boost™ RIDGE DETAIL**  
ROOF SYSTEM WITH ROOF BAR JOISTS

**FG2015**

**Detailer Notes:**

1) N/A